954

rday, July 17 at the Log Cabin
the bird sanctuary of Phillips
demy, beginning at 4 p.m.

AUL'S 127 MAIN ST. TEL. 2125
25 Years' Experience
Dressmaking Remodeling
Alterations
Ladies' Suits, Coats and Dresses
Made to Order

RNE CO.
MASS.
SHEET METAL WORK
ALT SHINGLING
Established 1854

s

ng

rade" high)

nsion

0 years)

ade-in

F.D.A.F.

RT
S

SS, TOO!

The ANDOVER TOWNSMAN

Andover's Own Newspaper Since 1887

VOLUME 67 NUMBER 41 — ANDOVER, MASSACHUSETTS, JULY 22, 1954 — PRICE 5 CENTS

Consider Four Sites For New High School

Four sites for a proposed new high school were discussed last Thursday night at an executive session of the school building committee with members of the school board. The two committees will meet Friday night to continue their discussions of the situation.

Two of the proposed locations were under discussion at a meeting earlier last week. One proposal was that offered by the building committee for a corner of the playstead east of Whittier court and south of Rogers brook. The school committee voiced its objection to this location and suggested a location bordering on Chestnut street east of Whittier court and north of Rogers brook facing the park.

The two new proposals were, one for a location on the easterly end of the park itself and the other being south of the Central schools on the east side of Bartlet street and north of Morton street.

No action was taken, the proposals still being in the discussion stage.

Other phases of the overall school problem caused by the rapid growth of the town's school population were gone into. The two committees at a previous meeting had agreed on a three-year junior

(Continued on Page 12)

Group of the local young men and women comprising the staff of supervisors who conduct the summer activities on the town playgrounds. Front row, from left to right: Betty Sheeley, Connie Weldon, Margaret Madden and Pauline Surette; back row, William Igoe, Ann Sughrue, Mrs. Alfred Smeltzer, Mrs. Anthony Perrino, Georgia Stanley, Gail Griffin, Jean Dumont and George Snyder, who is staff supervisor. (Look Photo)

Playground Activities Draw Large Attendance

A varied program of special events proved most attractive to the youngsters who patronize the local playgrounds for a large number of them were on hand at the different play centers last week to participate in them.

The "Field day of Fun" held at the Ballardvale playground last Friday brought out 70 entries in the different events arranged for youngsters of various age groups. The peak attendance last week was 105.

In the peanut hunt for those of 5 and under Bruce Moody was first and Rita Gianetti second. The shoe kick for the 6 to 8 group was won by Robert Walent with Frederick Froburg second. The bubble gum blow for the 9 to 11 was won by Judith Townsend with Elaina Lanni second. The balloon swat, 12 to 13 group, was a tie between Robert Haggerty and William Newcomb. For the 14 and over a balloon shot put was won by Norma Kibbee with Lanny Lancaster second.

The adults at the Vale playground staged a snow shoe race with five entries and was won by Mrs. James Butler with Mrs. William Mazer second. Other events were: Find the whistle, 5 and under, 1, Lois Grant; 2, Rita Gianetti; peanut push, 6 to 8 years, 1, John Smith; 2, Bruce Townsend; pie eating contest, (21 entries) 9 to 11 years, 1, William Butler; 2, Elaina Lanni; 3, Edward Ward; pie eating

(Continued on Page Ten)

Hold Pet Show For Red Cross

Mary-Barbara Carlton, daughter of Mr. and Mrs. F. Tyler Carlton, with the assistance of Linda Stulgis, recently organized a pet show as her third annual event for the benefit of the Red Cross. She and her friends made tickets and signs for the show, which was held at the Wild Rose farm. The exhibitors of pet dogs, cats, kittens, turtles and fish, included Barbara Buchan, Donna Bennett, Darlene Bennett, Fred Jewel, Kathryn Shaw, Jonathan Stulgis, Ellen Kenney and Susan Kenney.

Ribbons were awarded by the judge, Marilyn Emsley, for the prettiest, the best trained, and the best exhibited animals. Trips to view the dairy herd in the barn were arranged for an extra fee. Lemonade, ice cream, and cookies were made and sold by the children. The profit of $9 was donated to the Andover chapter of the Red Cross.

Pomp's To Hold Campfire Nights

The first of a series of family campfire gatherings with a "roast" and entertainment will be held at Pomp's pond at 7:30 p.m., Saturday, July 31 in the form of a "Shish-kabob roast", or lamb-on-a-stick.

This will be followed later by a weenie roast and then by corn roasts at the popular swimming beach, Greg Arabian, head life guard has announced.

Those who want to attend and take part in the "Shish-kabob roast" may do so at a cost of $1 per person or 50 cents for children. Those who want to bring their own food and use the fire place and other facilities may do so and enjoy the program of films and other entertainment that will be presented.

Attendance at Pomp's this season has been unusually large with a proportionate number of youngsters of all ages participating in the classes.

The life guards have terraced

(Continued on Page Eight)

Permits Issued For Alterations

Permits for additions and alterations issued last month by Building Inspector Ralph W. Coleman were:

Clifford Dallon, Elm st., tear down building; John Crossley, Rocky Hill rd., tear down; Purity Cleaners Inc., install new front; John Crossley, Rocky Hill rd., remodel two hen houses; Ruth Ekstrand, Ballardvale rd., side porch; Salvatore Piscitello, Salem st., add to front porch; Ralph Harnden, 105 Andover st., add two rooms on second floor; Ozoonian Brothers, Osgood st., remodel building for two-stall garage; Allen B. Rogers, Sunset Rock rd., add one room; Martin Daley, Walcott ave., change window; S. M. Sweet, Hall ave., add one room; Moody Johnson, 175 N. Main st., add summer encloture; Alexander Henderson, Shawsheen school, convert two new class rooms; Alexander Henderson, Stowe school, add two smoke screens; Walter Billings, Carmel rd., sun porch; John Townsend, 24

(Continued on Page 12)

Rohde To Head G.O.P. Fund Drive

Karl L. Rohde Jr., 31 Alderbrook rd., has been named chairman of the Andover Republican Finance committee.

The Andover quota in the statewide drive for campaign funds is $3500. The state quota is approximately three-quarters of a million dollars.

In announcing the appointment Lloyd Waring, chairman of the Massachusetts Republican Finance committee, said it was important that Andover and other communities of the state meet their campaign quotas "if we are to keep good government in Massachusetts."

Who Foots The Bill If Your Tree Service-Man Is Hurt. . . Or Damages Your Property ?

Ever think of that when hiring "part-time" tree men? You should, because YOU are responsible unless the service man is insured and few of them are because of high policy costs. The work can be dangerous and result in accidents to people and property! Get PROFESSIONAL care for your trees from AMALIA . . . our men are experts . . . have all the equipment they need and are INSURED ALL THE WAY for your protection!

AMALIA
TREE SURGEONS
Elm Square, Andover
Tel. ANDOVER 1848

AMALIA

COMMERCIAL PRINTING
For Every Personal And Business Need
CALL 1943
THE TOWNSMAN

NOTICE
Our Plant and Office will be closed July 26th to July 31st. SUMMER VACATION!
Lustre Cleansers, Inc.
220 Andover St., Cor. Foster
Tel. Lawrence 5842
Evenings Call Andover 2026-J

AIR CONDITIONING •
HEATING HOWE CORPORATION
LUPINE ROAD TEL. 365
• AUTOMATIC HEATING

PAINT SPECIAL
QT. 99c
COLE PAINT
46 Main St. Tel. 1156

Medical Milestones
Today Your Pharmacist Drops a Word About...
CIRCULATION 1628
WILLIAM HARVEY
William Harvey, English physician, was born in Folkestone, Kent in 1578. He studied medicine at the University of Padua.
The correct knowledge of the circulation of the blood in the human organism dates from the investigations and discoveries of Harvey, published in 1628.
DALTON PHARMACY
TEL. 107
YOUR DOCTOR'S KNOWLEDGE IS THE KEY TO HEALTH
BRING HIS PRESCRIPTION TO US

REALTY TRANSFERS

Harry O. Blaisdell et ux to Elizabeth K. Glidden, Cheever circle.

Walter S. Downs to Ann E. Smith, state highway.

Ann E. Smith to Walter S. Downs et ux, state highway.

Marie Sherry to Wendell R. Hopkins et ux, Chester st.

Frank Cairns et ux to Joseph R. Graham, Chester st.

Rose Levin (by mtgee) to William E. Lancaster, Main st.

Fred W. Doyle to John J. Shaughessy et ux, Juniper st.

Alexander M. Blamire et ux to Joseph A. Tassinari et ux, Enmore st.

Frank Cairns et ux to George C. Durant et ux, Enmore st.

John W. Stark et ux to Francis X. Connolly et ux, Marland st.

Vincenzo Romano et ux to Albert K. Leavitt et ux, Franklin ave., and Franklinave., extension.

Paul C. Gibbons et ux to Loretta R. Cairns, Lincoln st.

Arthur J. Tessier, Tr. to John F. Cox et ux, Lowell st.

TRY A TOWNSMAN WANT AD – CALL 1943

FREE PARKING ANDOVER PLAYHOUSE TEL. 11-W

NOW THRU SATURDAY

EXECUTIVE SUITE

Wm. Holden – June Allyson
Barbara Stanwyck
2:05 5:25 8:45

CHARGE OF THE LANCERS
In Technicolor
Paulette Goddard
Jean Pierre Aumont
3:50 7:10

Sunday, Monday & Tuesday
July 25th - 26th - 27th

SASKATCHEWAN

In Technicolor
Shelly Winters – Alan Ladd
3:15 6:15 9:10

BATTLE OF ROGUE RIVER
In Technicolor
George Montgomery – Martha Hyer
1:50 4:50 7:45

Wednesday thru Saturday
July 28th thru 31st

PHANTOM OF THE RUE MORGUE

In Technicolor
Carl Malden – Patricia Medina
3:20 6:15 9:15

MA & PA KETTLE AT HOME
Marjorie Main – Percy Kilbride
1:45 4:40 7:40

VACATION LOANS

ANDOVER FINANCE COMPANY

2nd Floor — MUSGROVE BLDG
ANDOVER SQUARE
TEL. ANDOVER 1998

Some of the workers at the Ballardvale Baseball association carnival which was held last Thursday evening with a delightful entertainment program and many attractive booths on the Vale playground. From left to right: Mrs. Bart Smalley, Mrs. Albert Warner, Mrs. Harry Wrigley, Bart Smalley, Henry Meyers, Karl Robinson, Arthur White Jr., Albert Warner, Mrs. Anthony Perrino and Charles Bentley. (Look Photo)

For The Best . . . USE OUR

Outside Paints By

McDOUGALL-BUTLER

OUTSIDE WHITE and colors Gal. 6.15
Discount on House Quantities

We're not bragging, just proud that all of our paints are of proven quality. Good paint is the cheapest for long lasting protection. If you want to give your home that bright new look, buy your materials where you know the price is right and the paint the best.

Complete line of UTILIVAR NON-FADE COLORS . . . rich tone Greens, Reds and Blues.

BRUCKMANN'S

168 SO. BROADWAY • LAWRENCE • FREE PARKING SPACE

Andover Deliveries Daily — Call Law. 4105

This Bank

has been paying its depositors

3%

for the past five years

Fully insured under Massachusetts Laws

Merrimack Co-operative Bank

264 Essex Street
LAWRENCE, MASS.

Member Federal Home Loan Bank System

BALLARDVALE

Mrs. Ruth Green, Correspondent, Telephone 2372-M

Going Away Party

The Ballardvale Baseball Association Crusaders tendered James C. Green and Carlton N. Brown a "Going Away" party last Tuesday night, on the Methodist church lawn. The boys left last Thursday morning for Bainbridge, Md., having enlisted in the U.S. Navy. Anthony Perrino presented the boys with fountain pens in behalf of the boys of the team.

A weenie roast was enjoyed. Those present were: Anthony Perrino, Frank Watson, Paul McFarlane, Laurence Riley, Paul Bouleau, Richard Lawrence, Richard Doucette, Clifford Sharpe, Frank O'Hara, Eugene Pimpare, William Laurie, Gerald Znamerowski, Allan Smeltzer, James Butler, Warren Russell, Frank Orlando, Carlton Brown and James Green.

Camp Maude Eaton

Patricia Butler, Donalda McNally and Ruth Hall left Sunday afternoon to attend the girl scout camp, Camp Maude Eaton for two weeks.

Linda Mitchell, Ruth Perry and Charlotte Bentley returned home last Saturday after enjoying a week at the camp.

Tendered Farewell Party

Mr. and Mrs. John W. Starks were tendered a farewell party last Thursday evening in the Methodist church vestry by members and friends, who gathered to wish them happiness in their home in Detroit.

Mr. Starks was presented with the newly revised Holy Bible, Edwin W. Brown making the presentation. Mr. Starks expressed his appreciation for the gift, which had the following names written in it: Mr. and Mrs. Anthony Perrino, Mrs. Frances Benson, Mrs. James Cunningham, Mrs. Emma Moss, Miss Marion Matthews, Mr. and Mrs. Nelson Townsend, Mr. and Mrs. Murray Ballou, Mrs. John Duke, Mr. and Mrs. John Wilson, Mrs. Edna Laffin, Mrs. James Nicoll, Harry Nason, Mr. and Mrs. Frank Watson, Mr. and Mrs. Edwin Brown, Mr. and Mrs. Samuel Moody, Mr. and Mrs. Henry Meyers, Mr. and Mrs. Ernest Rollins, Mrs. Mae Nason, Mrs. Millie Hammond, Mrs. Winnie Waittes, Mrs. Eda Humphrey and Mrs. Paul Abbott.

A hymn fest was held and refreshments were served with Mrs. James Cunningham in charge.

Baseball Carnival

The Ballardvale Baseball association carnival held last Thursday evening was well attended and a financial success.

The big feature of the evening was the concert conducted by the Lawrence Symphonetta conducted by Charles A. Higgins, M.D.

Following the concert records were played for dancing with James MacMillian and Arthur White Jr. in charge.

The prize waltz was won by William Butler and his daughter, Phyllis of Peabody. Willard Myers, Mrs. John Duke and Mrs. Frank Green were the judges.

The baseball glove and ball were awarded to Lester Alleruzzo of Tewksbury and Robert Colpitts was also awarded a baseball.

Bible School

The Daily Vacation Bible school opened Monday with registration in the Methodist church at 9 a.m. The general program is as follows: 9 a.m., worship service; 9:30 a.m. instruction classes in the Bible; 10:30 a.m., craft class; 11:30 a.m., closing worship service.

The first week the worship service is being held in the Methodist church and the second week will be in the Congregational church. The closing service will be held at the end of the second week in the Methodist church.

The nursery class is being held in the Methodist church parsonage with Priscilla Colpitts and Gail Smeltzer in charge.

The primary class is being held in the Congregational church vestry with Mrs. Frank Watson and Miss Marilyn Early in charge.

The 8 and 9 year old children meet in the Congregational church parsonage. Mrs. William D. McIntyre will give instructions and Mrs. Samuel Moore is in charge of craft work.

The 10-12 year olds meet in the

(Continued on Page Four)

PAINT SPECIAL
QT. 99c
COLE PAINT
46 Main St. Tel. 1156

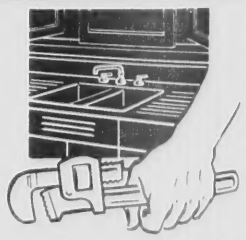

PLUMBING and HEATING

Installation – Service

- CALL -

W. H. WELCH CO.

• TEL. 128

nival which was held last
y attractive booths on the
Warner, Mrs. Harry Wrigley,
Warner, Mrs. Anthony Per-
(Look Photo)

is being held in the Methodist
ch and the second week will be
he Congregational church. The
ing service will be held at the
of the second week in the Meth-
t church.
he nursery class is being held
he Methodist church parsonage
Priscilla Colpitts and Gail
ltzer in charge.
he primary class is being held
he Congregational church ves-
with Mrs. Frank Watson and
s Marilyn Early in charge.
he 8 and 9 year old children
t in the Congregational church
sonage. Mrs. William D. Mc-
re will give instructions and
. Samuel Moore is in charge of
t work.
he 10-12 year olds meet in the

(Continued on Page Four)

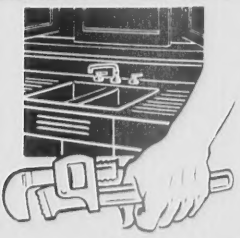

PLUMBING
and
HEATING
Installation – Service
- CALL -
W. H.
WELCH
CO.
• TEL. 128

CITY LEAGUE

Braves Win 12 — 1

The Andover Braves in the City League last Thursday, night ran away with a 12 — 1 victory over the Methuen Blue Sox on the latter's grounds on Gill avenue.

Jack McCarthy and Bill Stack limited the Methuen club to one hit. Andover jumped off to a three-run lead in the first inning, got two more in the second and then pushed over seven more in the fifth. Bases on balls, errors and two men hit by pitched balls accounted for several of the Braves runs.

Braves Win 8 - 3

By taking an 8-3 win over the Cooper Rams of Lawrence the Andover Braves went into first place last Friday night at Lawrence in the City league. Jim Murray's three-run homer was the big blow in the third inning uprising of the locals who scored four times in that frame. The Braves got 15 hits including triples by Lucey and Polgreen while Bill Ronan held the visitors to seven safeties.

	R	H	E
Braves	8	15	0
Rams	3	7	6

Batteries: Ronan and Murray; McLaughlin and Bird.

Braves Win Another

The Andover Braves in a City league game here Tuesday night defeated the Cooper Rams 5 - 1. The Braves scored three runs in the second inning to break a 1-1 tie after both teams had pushed over single tallies in the first. Larry Higgins kept the visitors from scoring after the opening frame.

	R	H	E
Braves	5	5	3
Rams	1	4	4

Batteries: Higgins and Boudreau; Graham, York and Samra.

JUNIOR LEAGUE

N. Andover 6, Andover 0

At the playstead July 8 North Andover took advantage of seven costly errors to rack up a 6-0 victory over Andover. The losers got to Lyon for nine hits while Burt Damon held the winners to six.

	R	H	E
North Andover	6	6	2
Andover	0	9	7

Batteries: Lyon and Heinz; Damon and Dalton, Richardson.

Andover 9, Methuen 7

At Methuen July 9 Andover held onto a two run lead despite a desperate rally by Methuen in the late innings and won 9-7. Pellegrino for Andover had three hits out of four, one a double, to lead the batting.

	R	H	E
Andover	9	13	0
Methuen	7	11	2

Batteries: Brown, McCullom and Anderson; Clark, Foresta and Waite.

Prospect Hill Wins

In Lawrence July 12 Prospect Hill grabbed a 6-0 lead in the fourth and then withstood an Andover rally to nip the local club 6-5. Pellegrino again was the leading batter for Andover with two out three, one a double which started the local's rally.

	R	H	E
Prospect Hill	6	9	3
Andover	5	5	1

Batteries: Coco and McCarthy; McCullom and Anderson.

Methuen, Andover Tie

Andover came from behind at the playstead July 13 to tie Methuen in a red hot contest but just missed putting over the winning tally when Dalton was tagged out at the plate in the seventh. An extra inning was played but both pitchers prevented further scoring. Anderson had three straight hits to give him three for four.

	R	H	E
Andover	3	7	0
Methuen	3	7	3

Batteries: Damon and Dalton; Zolubus and Waite.

Andover 4, S. Law. East 2

Andover staged a four-run uprising in the first inning in a Junior league game with South Lawrence East at the O'Connell playstead Monday night and maintained the lead to go on and win 4-2. The South Lawrence team rallied for two runs in the fifth and constantly threatened to score in other innings. Dalton got two out of three for the winners.

	R	H	E
Andover	4	5	1
S. Law. East	2	8	2

Batteries: Brown and Dalton; Ferris and McParland.

LITTLE LEAGUE

Cardinals 9, Indians 0

The Cardinals scored in every inning last Sunday night at the playstead while shutting out the North Andover Indians 9-0 in a Suburban Little league game. The 10 walks issued by Swazey of the visiting club helped the local team pile up its big score. Simpson and Dalton each hit doubles for the Cardinals.

	R	H	E
Cardinals	9	6	1
Indians	0	3	2

Batteries: Dubocq and Delaney; Swazey and Bamford.

Second Lieutenant Jocelyn A. White, daughter of Clyde A. White, 163 River st., Ballardvale, who was graduated recently from the WAC Officer Basic course at the WAC center, Fort Lee, Va. She accepted a commission in the WAC in February and has been assigned as a platoon officer in a basic training company at the new WAC center, Fort McClellan, Ala. (U.S. Army Photo)

Cubs 3, Yankees 0

The Methuen Cubs shut out the Andover Yankees here Tuesday night and won 3 - 0 behind the four-hit pitching of Owril. The Methuen twirler struck out 12. Lefebvre hit three for three, including a double, for the losers.

Yankees 5, Cardinals 3

The Andover Yankees scored three runs in the first inning to win 5-3 from the Andover Cardinals in the Suburban Little league last Friday night. Bases on balls aided the winners in their victory. Damon with two out of three, one a double, featured the win for the Yankees.

	R	H	E
Yankees	5	5	1
Cardinals	3	6	1

Batteries: Damon and Murphy; Simpson and Delaney.

Cardinals 7, Pirates 5

In a free-scoring game at the Waverly field Tuesday night the Andover Cardinals took advantage of some costly errors to defeat the North Andover Pirates 7 - 5. Four runs by the Cardinals in the last inning sealed the verdict for the Andover team.

	R	H	E
Cardinals	7	5	1
N. And. Pirates	5	9	4

Batteries: Leonardi and Delaney; Licciardi and McGregor.

How Christian Science Heals
"MAN'S EXTREMITY IS GOD'S OPPORTUNITY"
WBZ, Sunday, July 25, 9:15 a.m.

LEONE'S *Bargain Basement*

	Was	NOW
Youngstown 54" Sink	129.95	79.95
Bendix Washer	199.95	99.95
Bendix Dryer	239.95	169.95
Thor Washer	139.95	99.95
Frigidaire Refrigerator	409.95	329.95
Frigidaire Air Conditioner	389.95	299.95
Philco Refrigerator	269.95	199.95
Philco Air Conditioner	229.95	179.95

— ONLY $2.00 Per Week —
Delivered! Installed! Guaranteed!

LEONE'S
LARGEST APPLIANCE STORE IN LAWRENCE
430 Essex Street Lawrence Tel. 6197

• SUTHERLAND'S

Enjoy Living Outdoors With Our Summer Furniture

Make a vacation haven out of your own backyard with Sutherland's fine selection of outdoor furniture!

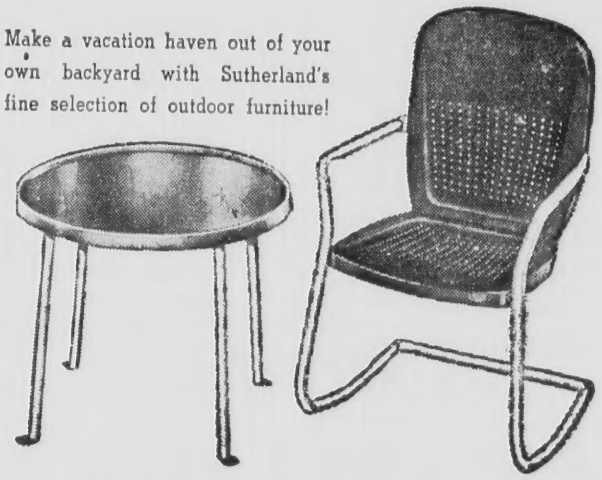

All Metal Cocktail Table 3.98
All Metal Rocker 5.98
All Purpose Folding Yacht Chair 6.98
Beach Umbrellas ..... 10.98 to 29.98
Tubular Chair Pads 1.98
Chaise Lounge Cushions 11.98
6-Pc. Glider Cushion Sets ..... 16.98 and 18.98
Plastic Glider Storm Covers 1.69
Terry Cloth Chaise Lounge Slipcovers 3.98

OUTDOOR FURNITURE—Third Floor

Sutherland's Phone Law. 37173 or Mail Your Order

A. B. SUTHERLAND CO. Essex Street, Lawrence
Please send me the following Outdoor Needs:

ITEM	QUANTITY	UNIT PRICE	TOTAL

CHARGE C.O.D. PAYMENT INCL.
Name .....
Address ..... City .....

BALLARDVALE

(Continued from Page Two)

Congregation vestry kitchen under the direction of Mrs. James Butler for instruction and Mrs. Andrew Townsend for craft work.

The 13-15 year olds meet in the Methodist church auditorium for instruction with Mrs. Randolph Perry in charge the first week and Mrs. James Letters the second week. Mrs. Joseph Gill will have charge of craft work in the Methodist vestry.

Mrs. James Butler will be the organist and Anthony Perrino and Frank Wats on are the directors and in charge of the worship service.

Supply Committee

There will be a pastoral supply committee meeting in the vestry of the Union Congregational church at 7:30 p.m., Monday, July 26.

Pre-Nuptial Shower

In honor of her coming marriage Aug. 1 to Alfred Duke, Miss Elaine Rondeau of Lawrence was tendered a miscellaneous shower recently.

The hall was decorated in yellow and orchid. A buffet lunch was served. Hostesses were: Mrs. Ralph Greenwood Jr., Mrs. John Duke, Mrs. Robert Mitchell, Mrs. Fred Buckley and Mrs. James Enright.

Among the invited guests were: Marion Trow, Virginia Nolin, Catherine and Mary Gegan, Mildred Davison, Dianne Mitchell, Margaret Buckley, Marilyn Ness, Alice Ross, Nora Enright, Marion Pryce, Helen Ness, Cecila Jedrey, Ruth Sharpe, Margaret Greenwood, Joan White, Arlene Marceau, Lina Moore, Tina Rhea, Irma Buckley, Mae Colbath, Martha MacMillian, Mary Reilly, Helen Masse, Mrs. George Jones, Lorainne Masse, Mrs. Albert Smart, Katherine Masse, Margaret Ring, Laura Masse, Agnes Arthur, Mrs. George Sparks, Mildred Sparks, Alice Worthen, Ethel Wilson, Bernice Meyers, Ruth Greenwood, Bernice Roberts, Ruth Ann Greenwood, Mable Stamp, Mrs. Wallace Ward, Mrs. Edwin Brown, Dorothy Stroval, Eva Evans, Laura Smalley, Katherine Quinn, Christine Hunt, Ruth Green, Lillian Myers, Lila Duke, Geraldine Mitchell, Grace Campbell, Anna Bouleau, Grace Cheyne.

Birthday Party

A joint birthday party was held Saturday afternoon at the home of Mr. and Mrs. Charles Walent, 32 Marland st. Robert Walent was 8 years old on Tuesday, July 20 and his cousin, Paul LaVallee was 3 years old Thursday, July 15. The boys each received many gifts. A buffet lunch was served with the traditional birthday cake. Those present: Mr. and Mrs. Cleo Audette and children, Paula and Douglas, Mr. and Mrs. Robert LaVallee and children, Linda, Karen, Mellissa and Paul, Mr. and Mrs. Charles Walent and children Charles, Robert and Christine.

Personals

Mrs. Willard Myers, Mrs. Daniel Worcester, Miss Blanche Znamierowski and Miss Carol Perry spent Wednesday at Hampton beach.

Miss Lucille Sherry of Andover st., has returned to her nursing duties at the Lowell General hospital where she is a student nurse after enjoying a vacation with her parents, Mr. and Mrs. Richard Sherry.

Mrs. Efin Pospolitak and daughters of Tewksbury st., spent a week recently with Mrs. Edmond Sorrie and family at their summer home at Province lake, N.H.

Mr. and Mrs. Elwyn Hall of Cliftondale, N.J., have been visiting with Mr. and Mrs. Lionel Buckley of Chester st.

Mr. and Mrs. Anthony Lumenello and family of Andover st., and Mrs. Dorothy Gianquetto have returned home after spending the past two weeks in New Hampshire.

Miss Carol Perry of Boston has been the guest of her cousin, Miss Blanche Znamierowski of Lowell Junction.

The Rev. and Mrs. Calvin Seiferth of Danville, Vt., have been visiting Mr. and Mrs. Ernest Rollins of Clark rd.

The Misses Sandra Webb and Jeannette Marceau of Ballardvale rd. are spending the summer with Mr. and Mrs. John Rogge and family of Brigantine, N.J.

Richard and Ernest Bailey, sons of Mr. and Mrs. Charles Bailey of St. Johnsbury, Vt. have been visiting relatives and friends in the Vale and Andover.

Mr. and Mrs. Robert Mitchell and Dianne and Lawrence Mitchell of Tewksbury st. and Mrs. Frank Green of Andover st. spent Friday at the Weirs, N.H.

Miss Judith Webb of Ballardvale rd. is visiting Mr. and Mrs. Charles Bailey and family of St. Johnsbury, Vt.

Miss Katherine Connolley of Marland st. spent the past week with her aunt, Mrs. James Mallane on Cape Cod.

Seaman Robert Lakin, USN, has returned from a tour of duty in South America waters and is spending a 15-day furlough with his parents, Mr. and Mrs. Howard Lakin of Marland st.

William Bonner, a former resident of the Vale and now of New York visited several friends here last week.

Mr. and Mrs. George Henderson of Chester st. have been entertaining Mrs. Alice Gibbs of Lewiston, Me.

Mrs. William Walters of California is visiting relatives here for a few weeks.

Miss Mary Taylor of Hall ave. is visiting relatives in Rockville, Conn.

Master Alan Taylor of Hall ave. has been entertaining his cousins, David Gallagher and John Chase of Rochester, N.Y.

BERMUDA SHORTS

– popular with the men this year and in big demand everywhere . . . .

They're at Elander and Swanton's, The Andover Shop, at Macartney's and at Reinhold's . . .

We Don't Sell'Em! BUT LOOK -

our business is photography . . . GOOD PHOTOGRAPHY. Whether you want to take GOOD pictures or want to have GOOD pictures taken, our's is the number to call. We always welcome the opportunity to help you with professional advice, too – whether you buy something or not . . . FEEL FREE TO CALL ON US AT ANY TIME!

LOOK

PHOTO SERVICE
MUSGROVE BLDG.
TEL. 1452

SHAWSHEEN FROZEN FOOD CENTER INC.

Home Freezer Full?
LET us help With Your overflow.

16 TANTALLON ROAD
ANDOVER 2324

IT'S WORTH

$25.00 TO YOU

to get your FREE Gas Heating Survey right away!

(Now Gas costs less than you think!)

Call the Gas heating number ▶ LAW 4125

Do it now! You find out — absolutely free — what it would cost to heat your home with Gas. And if you decide to convert, you get a special *limited time* $25 installation allowance plus a money back offer!

There's no obligation. Pick up the phone.

Lawrence Gas Co.
Telephone Lawrence 4126

At The Churches

South Church
REV. FREDERICK B. NOSS, Pastor

SUNDAY: 10 a.m. Morning worship and sermon. Summer union services with Free church. While parents attend the service children of any age will be made welcome downstairs.

St. Augustine's Church
REV. P. J. CAMPBELL, Pastor

SATURDAY: Confessions 4 to 5:30 p.m. and 7:30 to 9 p.m.

SUNDAY: Masses 6:30, 8, 9, 10 and 11:30 a.m. Benediction after 11:30 Mass. Baptisms at 3 p.m.

St. Joseph's Church
(Ballardvale)

SUNDAY: Mass at 9 a.m. Confessions are heard before Mass.

Christian Science Society
(6 Locke Street)

SUNDAY: 9:30 a.m. Sunday school. 11 a.m. Church service. Subject of Lesson sermon: "Truth"

Reading room 66 Main street open 12:30 to 4:30 p.m., Monday through Friday, except holidays.

Christ Church
REV. JOHN S. MOSES, Rector

SUNDAY: 10 a.m. Morning service and sermon.

West Parish Church
REV. HUGH B. PENNEY, Pastor

SUNDAY: 10:30 a.m. Service of worship. Sermon by the Rev. Hugh B. Penney, "Christian Hope and Evanston". Assisting in the service will be Norman Hudgins. Carl Wetterberg will be the guest soloist.

NOTES: This service will be the final one for the summer. Regular services will resume Sept. 12.

Andover Baptist Church
REV. ROY E. NELSON JR., Minister

SUNDAY: 9:30 a.m. Carillons and chimes. Accept their invitation to attend church. 10 a.m. Morning service of worship. Sermon by the pastor, Rev. Roy E. Nelson Jr., on the subject: "Seven Ducks In Muddy Water." Mrs. Helen N. Cole, organist. Special music. Always a friendly welcome at the meeting-house in the square.

The North Parish Church
(Unitarian) – North Andover
REV. E. A. BROWN JR., Minister

SUNDAY: 9:30 a.m. Morning service of worship. The Rev. Robert Wheatley of Lawrence Unitarian church will preach. The church will be closed during August. The next service will be Sept. 12.

Union Congregational Church

SATURDAY: 9:30 a.m. Church picnic at Kingston pond.

SUNDAY: 10 a.m. Morning worship service. Candidate minister, the Rev. Harry S. Lowd, preaching.

WEDNESDAY: 7:30 p.m. Business meeting in vestry.

AT MARINE SCHOOL

Marine Pfc. John M. Cushman, son of Mrs. and Mrs. Robert A. Cushman of Sunset Rock rd. has been assigned to the marine corps recruit depot, San Diego, Cal. after completing a course on basic electronics at the navy's Great Lakes school. At San Diego he will take a course in repair and maintenance of radio equipment.

TRY A TOWNSMAN WANT AD – CALL 1943

Good Taste

Nothing stimulates the appetite or promotes dining enjoyment like good taste in food well prepared. You'll fully enjoy dining here!

"Anchors Aweigh"
Our Summer place in Essex is now open. When out for a ride drop in.

Whitey's
RESTAURANT
LEWIS S. CLEMENT, Prop.
19 Essex St. Andover
TEL. 8403

OUR BOYS' DEPARTMENT

Annual Summer Clearance

STARTS TODAY

Kap's

SAVINGS UP TO 50%

THE STORE FOR BOYS
Lawrence

he North Parish Church
Unitarian) – North Andover
V. E. A. BROWN JR., Minister

NDAY: 9:30 a.m. Morning ce of worship. The Rev. Rob- Wheatley of Lawrence Unita- church will preach. The chur- ill be closed during August. ext service will be Sept. 12.

on Congregational Church

TURDAY: 9:30 a.m. Church c at Kingston pond.
NDAY: 10 a.m. Morning wor- service. Candidate minister, ev. Harry S. Lowd, preaching.
DNESDAY: 7:30 p.m. Busi- meeting in vestry.

MARINE SCHOOL

rine Pfc. John M. Cushman, of Mrs. and Mrs. Robert A. man of Sunset Rock rd. has assigned to the marine corps it depot, San Diego, Cal. completing a course on basic ronics at the navy's Great s school. At San Diego he take a course in repair and enance of radio equipment.

TRY A TOWNSMAN
ANT AD – CALL 1943

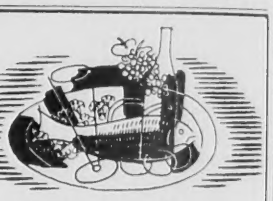

Good Taste

othing stimulates the ap- etite or promotes dining njoyment like good taste food well prepared. ou'll fully enjoy dining ere!

"Anchors Aweigh"
Our Summer place in Essex is now open. When out for a ride drop in.

Whitey's
RESTAURANT
EWIS S. CLEMENT, Prop.
9 Essex St. Andover
TEL. 8403

PARTMENT
al
earance
ODAY
VINGS P TO 50%
ORE FOR BOYS
Lawrence

Weddings

WETTERBERG – SVENSON

At a 3 o'clock ceremony July 10 in Christ church, Miss Janet Linda Svenson, daughter of Mr. and Mrs. Wilfred R. Svenson, 212 N. Main st., became the bride of Carl Robert Wetterberg, son of Mr. and Mrs. Carl A. Wetterberg, 51 Summer st. The Rev. John S. Moses officiated before an altar arranged with palms, white gladioli and carnations. Raymond H. Coon was the organist.

Escorted by her father, the bride, wore a waltz length gown of nylon tulle over satin, styled with fitted strapless bodice and jacket of imported Chantilly lace featuring a peter pan collar and long sleeves. The lace was repeated in points over her bouffant skirt. A Juliette cap trimmed with lace and seed pearls held her fingertip veil of imported French illusion and she carried a cascade arrangement of white feathered carnations and ivy leaves centered with a lavendar orchid.

The bridal attendants were Miss Bettie McMillan, as maid of honor, Miss Marjorie Retelle and Miss Joan Keith, all of Andover, as bridesmaids. Miss Judith Ormsby of North Andover was the junior bridesmaid and Dorothy Svenson was her sister's flower girl. All wore waltz length gowns of nile green silk organdy with fitted basque bodices, off shoulder necklines, and bouffant skirts.

They wore yellow floral tiarras in their hair. The maid of honor carried yellow glamillias and feathered carnations with ivy leaves, while the bridesmaids carried yellow roses with ivy leaves. The flower girl carried a basket of yellow rose petals with ivy trim.

David Wetterberg served as best man and the ushers were Robert Deyermond Jr., and Clark Otis, all of Andover. The honorary ushers were Wilfred R. Svenson Jr. and Alan Wilson, both of Andover.

A reception in the Christ church parish house followed the ceremony with guests present from Maine, New Hampshire, Delaware, Everett, Reading, Peabody, Somerset, Lynn, Methuen and North Andover.

Following a wedding trip to Maine the couple will be at home Aug. 1, at 3101 North ave., Phoenix, Ariz.

The bride is a graduate of Punchard high school and attended the Beverly hospital, School of nursing. The bridegroom was graduated from Punchard high school and attended Central State college, Edmond, Okl. He is stationed with the air force at Luke Air Force base, Glendale, Ariz.

WAUGH – POTTER

Miss Deborah Ann Potter, daughter of Mr. and Mrs. Everett Hughes Potter, 334 Wolcott st., Auburndale, became the bride of Robert William Waugh, son of Mr. and Mrs. Clarence Samuel Waugh, 72 Poore st., at noon Saturday in Christ Episcopal church. The Rev. John S. Moses officiated.

Mrs. Daniel J. Holland Jr., of West Newton was the matron of honor. Samuel Goodrich Waugh of New York City served as best man.

A luncheon for the immediate families followed the ceremony at the home of the bridegroom's parents.

After a wedding trip the couple will reside in Hanover, N.H.

The bride is a graduate of Lasell Junior college. The bridegroom was graduated from Gov. Dummer academy, Bowdoin college and Lowell Textile school.

Self-confidence is the first requisite in solving any problem.

LYNCH – HAMEL

Miss Lorraine Mary Hamel, daughter of Mr. and Mrs. Edward J. Hamel, 15 Russ st., Methuen, became the bride of John F. Lynch, son of Mr. and Mrs. Michael J. Lynch, 26 Shawsheen rd., at a 10 o'clock nuptial Mass Saturday morning in St. Laurence's church. The Rev. John V. Casey, O.S.A., performed the ceremony before an altar arranged with white gladioli. Mrs. Catherine Murphy was the organist and Miss Theresa Olsen was the soloist.

Given in marriage by her father, the bride wore a gown of white imported French organza, featuring a fitted bodice with short sleeves and the bouffant skirt ending in a three tiered court train. Her fingertip veil of hand rolled imported French illusion fell from a small scalloped seed pearl crown and she carried an arrangement of stephanotis and baby's breath centered with an orchid. The bridal attendants were Mary Lou Robinson of Lawrence, as maid of honor, Mrs. John L. Burke of Methuen as bridesmaid and Ethel M. Lynch, sister of the bridegroom as the junior bridesmaid. All wore ballerina length gowns of gold crystal taffeta fashioned with push up sleeves, slim skirts drawn to a full back panel held by a perky bow. Their headpieces were half crowns of blue delphinium and they carried cascades of blue delphinium and talisman roses.

Joseph W. Lynch of Andover was his brother's best man and the ushers were James Welch, cousin of the bridegroom and John S. Beirne, both of Andover and Ernest Eckland of Lowell.

A reception in the Andover Country club followed the ceremony with guests present from Lowell, Amesbury, Merrimac, Lexington and Brighton, Exeter, Manchester, Nashua and Concord, N.H., and Maine.

After a wedding trip by motor along the Atlantic coast the couple will reside at 16 Pelham ave., Methuen.

The bride, a graduate of St. Mary's high school and the McIntosh Secretarial school, Lawrence, is employed as a switchboard operator at the Lawrence Electric company. Mr. Lynch, a graduate of Central Catholic high school, served for two years in the Seabeas. He is employed by A. L. Huckman and Sons plumbing firm.

THE ONLY LOW-PRICED CAR WITH NEXT YEAR'S FEATURES!

Only Ford in its field offers you V-8 Power . . . Ball-Joint Suspension . . . and modern styling. In their efforts to catch up, the other low-priced cars will only further out-date their present out-of-date cars.

CONSIDER TRADE-IN VALUE

It will cost you *less* to own a Ford! You see, Ford has more *advanced* features which make it worth more to *used* car buyers (as well as to you). You'll find, when you finally trade, that a Ford *returns* more of its original cost than ANY other car. Surveys prove it!

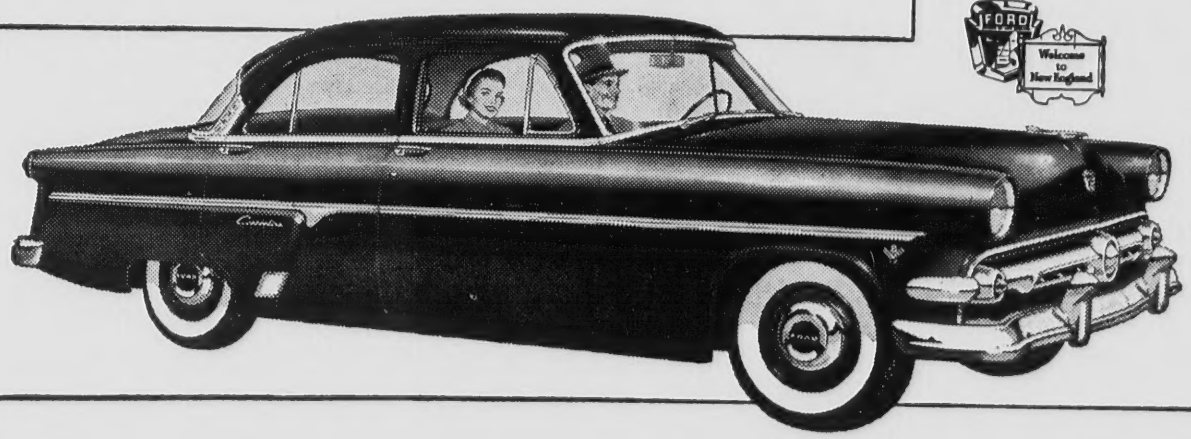

Y-BLOCK V-8 ENGINE

Ford offers you *advanced* Y-block V-8 power . . . and the eager, really effortless "Go" that comes with it! Other low-priced cars would like to give you even *ordinary* V-8 power. Maybe they will some year!

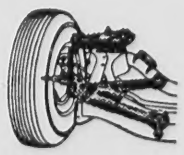

BALL-JOINT SUSPENSION

You'll really go for the *easier* handling and *smoother* riding of these new Fords. And remember, only two other (higher priced) cars have *advanced* Ball-Joint Front Suspension, *now!*

MODERN STYLING

Ford has clean-cut "Car of Tomorrow" styling. No bumps or bulges mar its beauty. It's years ahead inside, too . . . with exclusives like Ford's safer, Astra Dial Control Panel. Ford will be right in style—*for years!*

Get a Better Car . . . **FORD V-8** *. . . Get a Better Deal Today!*

F.D.A.F.

SHAWSHEEN MOTOR MART
47 HAVERHILL ST. ANDOVER, MASSACHUSETTS

P.S. YOUR FORD DEALER HAS GOOD PRICE NEWS ON USED CARS, TOO!

Competitive Distribution

A wealth of evidence proves that retail competition has become intensely competitive, and that retailers of all kinds and sizes are wooing the consumer with the utmost ardor.

An interesting example is found in a Wall Street Journal news story. Traditionally, retail business lags during the summer, especially in areas where the weather is hot and humid. This year merchants in New York, Chicago, Detroit and elsewhere are going to extraordinary efforts to boost summer sales. Promotion is being stepped up, bargains are being advertised, prizes and premiums are being offered, and so on.

The time has passed when all a merchant had to do was open his doors, sit back, and wait for an eager public to rush in and empty his shelves. Good retailers in the small towns no less than the great cities recognize that fact and are acting accordingly. Wares must be aggressively advertised. They must represent a good buy to the consumer's critical eye. Stores must be attractive and service courteous. And every merchant must everlastingly try to do a little better job, to offer more compelling inducements, than his competitor down the street or in the next community.

This is competitive mass-distribution in action. And this is one of the reasons for our world-beating living standards.

* * *

Gas, special lights and a hidden steel vault protect the original Declaration of Independence in Washington, D.C. How well are the American people guarding the document's freedom principles? – V.F.W. Bulletin.

* * *

The subsidizing of the highway transportation industry at the expense of the public, is a cost which should not be charged to the taxpayers. – East Rochester (N.Y.) Herald.

Radio and Television
SALES AND SERVICE
HAROLD PHINNEY
85 MAIN ST. (OPP. A & P) TEL. 1175

CURRAN & JOYCE COMPANY
—MANUFACTURERS—
SODA WATERS
and GINGER ALES

ALWAYS DELIGHTFULLY AIR CONDITIONED
Whether you seek a refreshing drink at our fountain, tobacco, cosmetics, wish to have a prescription filled or just plain want to cool-off . . . stop in at our modern pharmacy. You'll find even a short visit very refreshing.
Hartigan Pharmacy
TEL ANDOVER 1006
66 MAIN ST ANDOVER, MASS.

SCIENCE and your Health

TREATING SERIOUS BURNS
By Science Features

When investigators checked into the causes of death in mass fire disasters ten years ago they found that very few people with severe burns on one-third or more of their bodies survived. Today, after major research projects have developed new medical approaches to the problem, 75 per cent of those suffering from serious second- and third-degree burns do live.

Of the new treatments now being practiced, replacement of fluids and other essential elements lost by the body is very important. Plasma or whole blood and salt solutions—often 12 to 20 pints—are administered during the first 24 hours of care, the amount of fluid depending on the extent of the injury and the size of the patient. Vitamins are lost when the body secretes fluids and interference in absorption takes place. Doctors remedy this by supplying concentrated vitamin compounds such as ASF, the anti-stress formula designed for emergencies.

The bandages and heavy ointments once administered to burned areas have given way to the new "exposure" treatment. This method relies only on natural fluid that the body exudes to cover the wound. To prevent infection of the uncovered burn—infection is still the major cause of death in extensive burns—antibiotics such as penicillin and terramycin are given in large doses.

Medical advances have also done more than save burn victim's lives. New developments in skin grafting and plastic surgery remove most of the physical traces of the injury to help return the patient to a normal life.

NICE GOING, "BRIG"

The June-July issue of the New England Agency Mutuals insurance news letter published the Mutual Fire Insurance Association of New England has the following to say about a well-known Andover resident:

"As we celebrate our 75th anniversary year, we note a pleasing coincidence. Frank L. Brigham, vice president, Merrimack and Cambridge Mutual Fire Insurance Cos., a former president of this association, likewise celebrates his 75th birthday. Associated for forty-two years with these companies, Frank still puts in a full day every day and a lot of youngsters in this business would find it difficult to keep up with him as he travels around New England, where he knows about everyone and everyone knows him. Nice going, "Brig". Keep it up!"

Established 1887
THE ANDOVER TOWNSMAN
Published Every Thursday
70 Main Street, Andover, Mass.
Entered as Second Class Matter at
The Andover Post Office
Price 5¢ per Copy $2.50 per Year

Publisher . . . . . Irving E. Rogers
Editor. . . . . Frank J. A. Humphrey
Adv. Mgr. . . . Raymond B. DeRuisseau
Ballardvale . . . . . Ruth Green
Shawsheen . . . . . Helen Caswell
West Parish. . . . . Sarah Lewis

NATIONAL EDITORIAL ASSOCIATION 1954 ACTIVE MEMBER

Down the Years with The Townsman

50 Years Ago – July 1904

William Donahue and Joseph Gill, two well known young men of Andover, have opened a hardware and supply store in Marland Village near Stimson's bridge.

Morrison and O'Connell have just completed a fine butcher wagon for Valpey Bros.

The Oaklands of Methuen defeated the Guild team of this town Saturday by a score of 14-1.

The Andover Association football club has entered the Merrimack Valley league and a strong team is looked for.

A new floor is being laid at the entrance of the post office in the Musgrove building. Hardy and Cole are doing the work.

Frank M. Smith, driver of the fire horses, was confined to the house a few days this week by illness.

Blueberries are exceedingly numerous this year and pickers can be seen going through the streets with large quantities of the berries.

The Rev. Edward C. Fellows of Derby, Conn. will occupy the pulpit of the South church next Sunday in exchange with the pastor.

Ten carloads of picnicers passed through this town Wednesday morning bound for Canobie Lake. The party came from Stoneham, Reading and Wakefield and the picnic was under the auspices of the boards of trade of those towns.

The 1000 feet of rail which was petitioned for and granted by the board of selectmen a few months ago, has been laid on the desired position south of Gardner avenue, and the necessary wires are nearly all hung. The turnout will be ready for use in a few days.

25 Years Ago – July 1929

Bids were opened for the construction of Main street at the Boston office of the state department of public works. No action was taken at once on granting the contract. The lowest bidder was P. J. Holland of Lawrence who submitted a figure of $120,343.

The Cloverdale Co. has leased the vacant store in the Barnard block on Main street. Jesse West of Summer street will be the manager.

David Guthrie of Lupien road and William J. Forsythe and Davis McKee, both of Brechin terrace, have been appointed special police officers.

William C. Coutts of Maple avenue quietly observed his 80th birthday at a family gathering at Braetop, Ipswich. He was employed for 44 years by the Smith and Dove company before he retired in 1914.

Playing with his old tutor, John Keenan, former pro, and Frederick E. Schwarz, Johnny Shimkonis, caddie master at the Andover Country club, gave a brilliant exhibition of golf and turned in a card of 68. Shimkonis hit 34 on each of the nine holes and shares the course record with Walter Hagen, Jack McAndrew, Dave Hackney and Teddy Turner, pro at the Andover Country club.

10 Years Ago – July 1944

Andover had its second drowning in a week's time Sunday morning when a 16-year-old East Boston youth met his death at Foster's pond.

Francis P. Markey, a veteran of the first World War, has been appointed rehabilitation officer for the town by the selectmen.

A display of incendiary bombs similar to those being dropped over Europe nightly by our invasion forces is being shown in a Main street store window.

A large barn, 12 cows, nine heifers, and 75 tons of hay were lost at the Shattuck farm on the River road Sunday when a bolt of lightning struck the barn. Farmhands saved 20 cows.

Mrs. Doris Newton of Bailey road has accepted a position as supervisor of music in the public schools of Montpelier, Vt. She will begin her duties in September.

Local Girl Enrolls In Army School

The "Stars and Stripes" official newspaper of the servicemen in a recent issue carried a story and picture concerning the modern school of anesthesia which has just been added to the U. S. Army hospital at Neubrucke and in which an Andover girl was one of the first two to enroll.

She is Capt. Marjorie W. Kydd, daughter of Mrs. David Kydd, 38 High st. The photo shows her assisting in administering an inhalation anesthetic to a patient at the hospital.

Capt. Kydd trained at Columbia university and the Massachusetts General hospital. Students in the army school must have 400 hours of actual administration and 350 case experiences before graduation. The class will extend for a year.

Aided In Planning Exhibit Of Birds

Mrs. Juliet Kellog of Phillips st., assisted in planning the exhibit of adult male birds of New England at the Museum of Science now on display at Science park, Boston.

Designed to stimulate interest in nature and an appreciation of the amazing variety of New England birds, the exhibit is a ready reference for the bird watcher, a boon to youngsters working for scout merit badges, a help to hunters, and a revelation to those who think they can identify sparrows and pigeons.

ATTENDS CONFERENCE

Raymond W. Cooper of River rd. recently attended the Marts & Lundy, Inc. annual staff conference in New York. Since 1942 Mr. Cooper has been a member of the firm and is currently directing a million dollar campaign for King college, Bristol, Tenn. The firm directs fund raising campaigns for various institutions.

Bridal GIFTS
A Superb assortment of distinctive gifts in a complete range of prices.
Andover Gift House
10 - 12 PARK STREET TEL. 1822

OBITUARIES

JOHN COLE

John Cole, 65, a native of Andover, died Monday at his home on Belcher st., Holbrook after a short illness. Before moving to Holbrook about 42 years ago he was employed as a pressman at the Tyer Rubber Co.

Surviving are his widow, Flora Cole of Holbrook; a son, Robert and two grandsons, Bradley and Robert Jr., all of Holbrook; and two brothers, Albert Cole Sr., a lieutenant in the Andover Fire department, and Joseph Cole of Cambridge.

The funeral was held Wednesday at 2 p.m. Burial was in the family lot in Holbrook cemetery.

MRS. A. CHANDLER MANNING

Mrs. Roseanna Teresa (Kelley) Manning of Wilmington, a former Andover resident, died Sunday in her 79th year. A native of Boston, she attended the public schools of Andover and Wilmington, graduated from Wilmington high school and attended Abbot academy and Salem Teachers college.

Mrs. Manning was active as a leader in community affairs in Wilmington. She was a member of the Red Cross, local sponsor of 4-H club, Wilmington Women's club and closely identified with the development of St. Thomas of Villanova parish in Wilmington. One of her family Michael Carlin gave the land on which the church was built. She was superintendent of the Sunday school, president of the Ladies' sodality and until the age of 75 took care of the altar linens and vestments. With her husband she founded the Wilmington Catholic club.

Surviving are one son, Edward Chandler Manning of Reading, director of guidance in the Woburn public schools, formerly director of guidance in the Andover public schools, two grandchildren, William Chandler Manning and Rosemary Macdonald Manning; a sister, Mary Agnes Kelley of Wilmington.

The funeral was held Wednesday at 9 a.m. from St. Thomas of Villanova church, Wilmington.

MRS. THOMAS TRAINOR

Mrs. Mary C. (Reddy) Trainor, wife of Thomas Trainor, 123½ Main st., died Sunday morning in the Lawrence General hospital after a short illness.

A native of Lawrence, she had resided in Andover for the past few months and attended St. Augustine's church.

Surviving besides her husband, are two daughters, Mary Lou, and Nora; two sons, Thomas Jr. and Frank, all of Andover, her mother, Mrs. Joseph Fallon; a sister, Virginia, wife of Daniel Ferris Jr., and a niece and a nephew, all of Lawrence.

The funeral was held Wednesday from the John J. Hart Jr., funeral home, Lawrence, with a solemn high Mass of requiem at 9 a.m. in St. Augustine's church. Burial was in Holy Sepulchre cemetery.

RALPH H. KILCUP

Ralph Howard Kilcup, 75, of 41 Summer st., died Sunday afternoon in the family home after a long illness.

A native of Portland, Me., he had resided in Andover for the past eight years. He was a member of Christ church and prior to his retirement was employed as a machinist for the Submarine Signal company, Boston.

He leaves a daughter, Mildred K., wife of Leslie D. Westfall of Andover, four grandchildren, Lesley Jane, Linda, Leila, and Lawrence Westfall, all of Andover.

Private funeral services were held Tuesday from the Lundgren funeral home and burial took place in Spring Grove cemetery.

MRS. FRANK W. RANDALL

Mrs. Mabel Grace (Milbury) Randall, 74, wife of Frank W. Randall of Haggett's Pond rd., died July 16 in her home after a short illness.

A native of Nova Scotia she had resided in Greater Lawrence for many years.

Surviving besides her husband are two daughters, Miss Hazel M. Randall of Andover and Mrs. Erma R. Dufton of Concord, N.H.; a son, Floyd F. of Larchmont, N.Y.; a sister, Mrs. Carrie L. Johnson of York, Me.; two grandchildren and several nieces and nephews.

The funeral was held Sunday from the Lundgren funeral home with services at 2 p.m. by the Rev. Austin W. Crowe, assistant at Grace church, Lawrence. Cremation took place in Harmony Grove, Salem.

MRS. MARGARET FOLEY

Mrs. Margaret Foley, 35 Main st., died Sunday in the home of her nephew, Joseph Donovan of Arlington.

Born in Ireland she had been a resident of Andover for the past 20 years. She attended St. Augustine's church and was a member of the Third Order of St. Francis.

Surviving besides Mr. Donovan are another nephew, John Donovan, a niece, Mrs. Helen Gurtin and a granddaughter, Margaret Carroll, all of Newton.

The funeral was held Tuesday from the M. A. Burke Memorial funeral home, with a high Mass of requiem at 9:30 a.m. in St. Augustine's church. Burial was in Calvary cemetery, West Roxbury.

The bearers were: John and Joseph Donovan, John Riley and James McAfee.

Tourist Business

Advance reservations made at Massachusetts summer resorts for July and August indicate gains averaging better than 10% in guest houses and cabins, and 2% in hotels and inns, over the record-breaking season last year. Biggest gains are noted in the Buzzards Bay region, including the islands, and in the Berkshire Hills, as reported to the Federal Reserve bank. Substantial gains also are indicated in boys' and girls' summer camps.

TRAIN, PLANE, SHIP

or car—no matter how you travel, you should have a Personal Effects Policy. This inexpensive insurance protects against loss by fire, theft and many other perils.

DOHERTY Insurance AGENCY
4 MAIN STREET
TEL. 260

Births...

CONROY– A son, David Michael, July 16 in the Clover Hill hospital to Mr. and Mrs. Herbert Conroy (Alexandra Reddy) 19 Princeton ave.

PETTERUTO – A daughter, July 17 in the Lawrence General hospital to Mr. and Mrs. Edward Petteruto (Elizabeth Cargill) 8 Dufton rd.

KENNEDY – A daughter, Janet, July 17 in the Lawrence General hospital to Mr. and Mrs. John Kennedy (Marion Herbert) 72 Park st.

HANSON – A daughter, July 19 in the Lawrence General hospital to Mr. and Mrs. William V. Hanson (Marguerite Maguire) of Highland rd.

HIRD – A son, Daniel Laurence, July 17 in the Bon Secours hospital to Mr. and Mrs. Kenneth Hird, (Mary Louise Picard) 27 Topping rd.

HART – A daughter, July 19 in the Bon Secours hospital to Mr. and Mrs. John J. Hart III, (Katherine White) 20 Walnut ave.

HANLON – A son, July 19 in the Bon Secours hospital to Mr. and Mrs. James E. Hanlon (Jean V. Cotter) 7 Red Spring rd.

PATENTS AVAILABLE

Abstract descriptions of 3,658 patents owned by the government and available on a non-exclusive, royalty-free basis can be read at the office of the Massachusetts department of Commerce, 334 Boylston st., Boston. This file is made available by the U. S. Department of Commerce.

CLOSED MONDAYS Open Tuesdays 11 a.m. to 9 p.m.

Layaway Sale!

Imported

100% Pure

CASHMERE

COATS

$88

Only $8.80 Down

reserves your coat on LAYAWAY

MILIUM LINED to keep you cool when it's warm . . . warm when it's cold. Pure, luxurious cashmere, mink of all fabrics at the lowest price we have ever had . . . the finest quality, the smartest styles and the choicest colors: Nude, Yarn Dyed Gray, Navy and Vicuna. Misses sizes 8 to 16.

Better Coat Shop — 2nd Floor

E.M.LOEW'S MERRIMAC PARK DRIVE-IN Theatre
LOWELL & LAWRENCE BOULEVARD Route 110
NOW PLAYING
RANDOLPH SCOTT
"RIDING SHOTGUN"
Rhonda Fleming
Gene Barry
"THOSE REDHEADS FROM SEATTLE"
America's MOST MODERN DRIVE IN!

SHAWSHEEN

Mrs. Helen Caswell, Correspondent, Telephone 62

Personals

Miss Sandra Dulong, daughter of Mr. and Mrs. Richard Dulong of N. Main st., who is employed for the summer at Bass River, spent a weekend at the family home recently to attend the wedding of her cousin, Miss Janet Svenson to Carl Wetterburg.

Mrs. Lucy Littlefield and her daughter, Marilyn, of Balmoral st., have returned home from a two weeks' vacation at Hampton Beach.

Mr. and Mrs. Robert Foster and their children, Jo-Anwyl, Steven and Laurie of Dumbarton st., spent a recent weekend at Lake Winnipesaukee and visited their older son, Dick, who is attending Camp William Lawrence at Center Tuftonboro, N.H.

Mrs. Richard Baker and daughter, Nancy, of Lowell st., left Saturday to spent the remainder of the summer at Newfound Lake, N.H.

Mr. and Mrs. Wallace Fiedler and daughter, Karen, of Chandler circle, have returned home after enjoying a two weeks' vacation at Hampton Beach.

Albert Carpentier of Dumbarton st., has joined his family at Lake Winnipesaukee, for a week's vacation from his work at the Polaroid Corp.

Personals

Mr. and Mrs. Herbert Ortstein of Binney st. spent the past weekend at the New England Music camp in Oakland, Me. While there they attended the Lakewood summer theatre.

Local children attending Trail Blazers day camp include Douglas Dwyer, son of Mr. and Mrs. Wilfred Dwyer of Fletcher st., Raymond Ortstein, son of Mr. and Mrs. Herbert Ortstein of Binney st., and Chris Gilcreast, son of Mr. and Mrs. Cleveland Gilcreast of Bartlett st.

Everett MacAskill, son of Mr. and Mrs. Everett MacAskill of Sutherland st. is employed for the summer months as a lifeguard at Salisbury Beach.

Mr. and Mrs. T. Edwin Andrew Jr. of Riverina rd. have returned home from a vacation spent at South Brookesville, Me., as guests of Mr. and Mrs. J. Kendrick Butler of Andover.

Mrs. Emilie LaGasse of Lancaster, Cal., visited with her cousin, Mrs. Joseph Byrne of Canterbury st., last week.

Mr. and Mrs. Ralph Woodcock of Lowell st, visited at York Beach, Me., during the weekend.

Mr. and Mrs. Douglas Howe and their four children of Kenilworth st. are spending the summer months at Seabrook Beach.

Mr. and Mrs. George Snow and their two children of Binney st. are enjoying the season at their summer home at Biddeford Pool, Me.

Mrs. Ralph Wilkinson of Canterbury st. has returned home from a vacation on Cape Cod.

Mr. and Mrs. Allen Flye of Lowell st. visited their son, Allen, on the weekend, at Camp Mt. Pero, Plymouth, N.H., where he is spending the summer.

Mr. and Mrs. T. Edwin Andrew Jr. of Riverina rd. spent Sunday at Fitzwilliam, N.H., where they visited their daughter, Carol, who is enrolled for the summer at Camp Fleur-de-Lis.

Dr. and Mrs. William Weiss of Kensington st. visited their son, Billy, on the weekend, at Camp O-at-ka, Sebago, Me. Their other son, Bobby, is attending Trail Blazers day camp.

Mrs. Robert Deacon, the former Betty Born, daughter of Mr. and Mrs. Edgar Born, of Canterbury st., left recently by plane to join her husband, who is stationed with the army in Alaska.

Robert Merchant, son of Mr. and Mrs. Robert Merchant, of White Plains, N.Y., is visiting with his grandparents, Mr. and Mrs. William Merchant of Canterbury st.

Mr. and Mrs. P. C. Pray of Haggetts Pond rd. had as their guests on the weekend, Mr. and Mrs. Arthur Spencer of Milton, and their daughter and son-in-law, Mr. and Mrs. Robert Wentworth of Laconia, N.H.

Mrs. Walter Shaw of Fletcher st. is a medical patient at the Lawrence General hospital.

Miss Joan O'Donnell of Riverina rd. is employed for the summer at Cooperstown, N.Y.

James Tighe of Canterbury st. spent several days in Chicago, Ill., last week on a business trip. He went both ways by plane.

Mr. and Mrs. Edward King and their three children of Binney st. are vacationing in Watertown, N.Y.

Miss Marjorie Ortstein of Binney st. has returned home after spending a few days as the guest of Miss Barbara Swanton of Summer st., at Glendale, Lake Winnipesaukee, N.H.

Lt. (jg) William Merchant, who is serving at the naval station at Newport, R.I., spent the weekend with his parents, Mr. and Mrs. William Merchant of Canterbury st.

Subscribe to The Townsman

Ronald Muise, son of Mr. and Mrs. Lewis W. Muise, 65 Park st., who was awarded the November club art scholarship at the Punchard graduation exercises last June, will enter the school of the Museum of Fine Arts, Boston, in September. An outstanding pupil he has won many PTSA prizes and his work for the past five years has been honored in scholastic art exhibitions. He plans to specialize in the field of graphic arts.

Luminous Ceilings Combine Beauty With Usefulness

Luminous ceilings that hide fire-fighting sprinkler systems, but fall out of the way if fire starts, have been made from an oil-derived vinyl plastic. The thin plastic strips are hung below the real ceiling, diffusing the rays of fluorescent lamps, which shine through in a bright, glareless light. Besides their attractiveness, they help muffle sounds in supermarkets, specialty shops, offices, and banks where they have been used. Although they hide electrical conduits, air conditioning ducts, and other rough construction, they do not interfere with the sprinkler system required for fire protection. If a fire starts, the vinyl softens and falls out of the way. Combining beauty with usefulness is an everyday story for oil-derived plastics as new uses for them are discovered by industries in America.

POMP'S TO HOLD CAMPFIRE NIGHTS

(Continued from Page One)

the beach, bringing in 10 tons of washed beach sand for the greater convenience and comfort of those who want to sit and relax along the shore.

Starting Friday, July 23 at 9:30 a.m. and continuing for the following five Fridays members of the life guard staff will broadcast some feature of water safety over station WCCM. Greg Arabian will open the series this week and will be followed by other guards on successive weeks.

STUDYING FRENCH

Miss Ann Cleveland, 63 Salem st. and Miss Ann H. Sherman, 66 Central st. are attending a six-weeks' summer school of French at the Northampton School for Girls. Last year the girls were students at Abbot academy.

Most men who look for trouble usually find it—unless it is one of the wife's household appliances.

NOW GOING ON . . . .
REINHOLD'S ANNIVERSARY Sale
BIG SAVINGS ON MEN'S & BOYS' WEAR
– ON SHOES FOR THE WHOLE FAMILY
MEN'S
CANVAS CASUALS
3.95 VALUES 2.99
WOMEN'S CASUAL
SUMMERETTES
Were 3.95-4.45 2.99
MANY, MANY OTHER GREAT VALUES . .
REINHOLD'S
13 MAIN ST. TEL. 78

Give your home full protection
TWO WAYS!
BPS FIRST COATER
For extra years of beauty and protection, use BPS First Coater as a foundation. Gives full coverage, possesses tremendous hiding qualities.
BPS HOUSE PAINT
Extra durable and weather-resistant, BPS House Paint provides maximum protection . . . maximum beauty. Available in beautiful colors, it stays bright longer . . . covers more for less.
Extra Years of Beauty and Protection at No Extra Cost!
W. R. HILL 45 MAIN STREET Tel. 102

"Things Different"
summer clearance
balance of suits
toppers . . coats
REG. 39.95 to 129.95
$20 to $65
balance of
summer suits
including whites . . .
broken sizes
REG. $25 to $59.95
$12 to $28
Michael Jay's
Andover
Open Tues. & Fri. Till 9

SPECIAL THIS WEEK
SPORT SHIRTS
Cotton or wool
SKIRTS 39c
Beautifully Dry Cleaned & Refinished
SHIRTS Laundered 18c
CITY CLEANERS & LAUNDERERS and DYERS
48 HOUR SERVICE
AT NO EXTRA CHARGE!
35 MAIN ST. ANDOVER

P'S TO HOLD PFIRE NIGHTS

Continued from Page One)

each, bringing in 10 tons of ed beach sand for the greater enience and comfort of those want to sit and relax along nore.

rting Friday, July 23 at 9:30 and continuing for the follow- ive Fridays members of the uard staff will broadcast some e of water safety over sta- WCCM. Greg Arabian will the series this week and will llowed by other guards on ssive weeks.

OYING FRENCH

s Ann Cleveland, 63 Salem d Miss Ann H. Sherman, 66 al st. are attending a six- ' summer school of French at orthampton School for Girls. year the girls were students ot academy.

st men who look for trouble y find it—unless it is one of ife's household appliances.

"Things Different"

Summer Clearance

balance of suits
oppers . . coats
REG. 39.95 to 129.95

20 to $65

balance of
summer suits
including whites . . .
broken sizes
REG. $25 to $59.95

12 to $28

Michael Jay's
Andover

pen Tues. & Fri. Till 9

WEST PARISH

Mrs. Sarah Lewis, Correspondent, Telephone 2445

Grange Notes

Andover Grange, 183 met Tuesday, July 13 and after the business session 35 members went on a mystery ride which brought them to Bay View, Ipswich, where a cook-out was enjoyed at the summer home of Mr. and Mrs. Fred Carter. The next regular meeting of the grange will be held Aug. 24. Plans are in progress for the annual fair to be held Saturday, Sept. 25. Also arrangements are being made for an exhibit at the Topsfield Fair the week of Sept. 5.

Church Notes

The last morning service of worship for the summer months at the West church will be held Sunday at 10:30 a.m. The Rev. Hugh Penney will preach. Services will reconvene at 10:30 a.m. Sunday, Sept. 12.

Entertain Friends

Mr. and Mrs. Alfred Kayworth Jr., entertained a group of friends Tuesday evening at their home on Chandler rd., in honor of Mr. and Mrs. Alfred Kayworth Sr., of Florida, who are visiting them. A buffet lunch was served by Mrs. Kayworth. Those present included Mr. and Mrs. John Quinn of Andover, Mr. and Mrs. Daniel Hughes, Mr. and Mrs. Daniel Leonard, Mr. and Mrs. Herbert Matthes, Mrs. Alice Sewell, all of Lawrence, and Prof. and Mrs. Felix Palabinskas of Medford.

Personals

Pvt. Russell Doyle, USA, of Fort Hamilton, N.Y., and Fred W. Doyle Jr., who is studying at Yale Medical school spent the weekend with their parents, Mr. and Mrs. Fred Doyle of Chandler rd.

Mr. and Mrs. Alex Cathro and daughter, Anne, of Holyoke, and Mr. and Mrs. James Borthwick of Detroit are visiting at the home of Mrs. William Addison of Chandler rd.

Mrs. Karl Haartz has returned to her home on High Plain rd., after spending several days with Mrs. Robert Powers in Granby, Conn.

Mr. and Mrs. Douglas Stevens and sons of Lowell st., are enjoying a two weeks' vacation in Hope, Me.

Miss Norma Jean Peatman of Cutler rd., and Moria Sullivan and Dorothy Fischer of North st., are enjoying two weeks at Camp Leslie, Georgetown.

Mr. and Mrs. Scott Black and Miss Dorothy Durgin, all of Lowell st., have returned from a visit with relatives in Cleveland, O.

Mr. and Mrs. A. Newell Worthington of New Hope, Pa., spent the weekend with Mr. and Mrs. William McKeown of Lowell st.

Mrs. Norman Morgan and daughter, Sharon of Lowell st., have returned home after spending several days with Mrs. Morgan's brother and his family, Mr. and Mrs. Gilford Kennedy of Newport, Me.

Miss Marion Kennedy of Everett and Mrs. Richard Purcell of Somerville were weekend guests in the home of Mr. and Mrs. Richard Williams of Lowell st. Monday they left for a two weeks' vacation with relatives in Canada.

Mr. and Mrs. Adna Johnson have returned home to Berlin, Conn., after spending the weekend with their daughter and family, Mr. and Mrs. Peregrin Schwarzer of Lincoln circle.

Mr. and Mrs. John Walsh and family of Lincoln st., enjoyed a weekend visit with relatives in Burlington, Vt.

Miss Margaret Wallace of Lowell st., is enjoying a week's vacation at Nantucket Sound.

Mrs. Roger Lewis of Laurel lane, Mrs. Arthur Peatman of Cutler rd. and Mrs. Harry Kenyon of Lancashire, England recently enjoyed a trip to the White Mountains.

Walter Davis of Pleasant st., is spending the rest of the summer at Camp Agassiz, West Poland, Me.

William Jacques of High st., is a medical patient in the Boston city hospital.

Mr. and Mrs. Harold Johnson and Mr. and Mrs. Parker Holden, all of High Plain rd., are enjoying a vacation at Pocasset on Cape Cod.

Mr. and Mrs. George Brightman and family of High Plain rd., are enjoying a vacation at Bailey's Island, Me.

Miss Patricia Lewis of Laurel lane and Karla Haartz of High Plain rd. are spending two weeks' at the Brownie camp on Pomp's pond.

Mr. and Mrs. Hans Marum and daughter, Deborah of High Plain rd., are at Dennisport on Cape Cod for two weeks' vacation.

Mrs. Frank Dobbyn and family of High Plain rd., are on a visit to relatives in Westhampton, Long Island, N.Y.

Mrs. Ernest Dick and daughter, Margaret, of High. Plain rd., left Wednesday for a 10 days' motor trip through Nova Scotia.

Mr. and Mrs. Kenneth McQuestion and family of Danielson, Conn., were weekend visitors in the home of Mr. and Mrs. Frank Robertson of River rd.

HOSPITAL NOTES

The following were treated and discharged Sunday from the Lawrence General hospital:

Allen Homer, 5 of 13 Fleming ave., chest laceration suffered in a fall.

Edward Madden, 11, of 15 Elm st., puncture wound on the right foot.

Salemo Cius, of River rd., laceration on the forehead and over the left eyebrow.

Treated Monday was:

Robert Bliss, 12, of 133 Highland rd., puncture wound on the left foot.

Treated Tuesday:

Terry Sickler, 9, of 8 Lucerne drive, treated for a laceration of the great toe on the right foot, suffered in a fall over a water sprinkler at his home.

TOO MUCH SUNSHINE

This is the time of year when people try to keep out of the sunshine they wished they could afford last winter.

WHO is to blame?

Someone is hurt or their property is damaged thru an accident in some way connected with your property or your business operations. Who pays? That may be up to the courts. You may not agree with them that it was your fault. But it is certainly your responsibility if you do not have proper liability insurance to take care of any court judgement. Let's talk it over.

Smart & Flagg INC.
The *Insurance* Office
Bank Bldg. Andover 870

World's best trucks! *offer...a better deal for the man at the wheel with...*

Ultramodern Power-Dome V-8's
Dependable thrifty 6's
Easiest handling
Super-comfortable cabs
Easiest loading

TODAY... ask your nearby dependable Dodge truck dealer for further proof that he has the truck to fit YOUR JOB!

DODGE "Job-Rated" TRUCKS

J. W. ROBINSON CO.
43-49 PARK ST. ANDOVER TEL. 1549

BIG Savings On QUALITY Men's Wear In

ELANDER & SWANTON'S MID-SUMMER SALE

MEN'S SUITS
TROPICAL WORSTED ALSO WOOL & DACRON MIXTURES
WERE $49.50 — **37.50**

SPORT COATS
SUMMER WEIGHT Were 22.50 NOW 16.95
YEAR 'ROUND WEIGHT Were 32.50 NOW 22.50
Plain Shades, Checks, Plaids & Tweeds

SLACKS
WASHABLE Were $5.00 NOW $3.89
TROPICAL Were 10.95 NOW 8.89
TROPICAL Were 12.95 NOW 10.89
DACRON & WOOL Were 19.95 NOW 13.89

SPORT SHIRTS
Short or long sleeve styles in Cottons, Rayons, Nylons; Plain Shades, Checks, Plaids, Fancy Patterns.
Were 2.95 NOW 2.59 — 2 for $5.00
Were 3.95 NOW 3.59 — 2 for $7.00
Were 5.00 NOW 3.89 — Were 5.95 NOW 4.89

MEN'S SHOES
Mansfield Rubber Sole Summer & Sport Shoes Were 9.95 to 13.95 NOW 7.95
Mansfield Leather and Crepe Sole Shoes Were 11.95 to 13.95 NOW 9.95
MEN'S BOSTONIANS Were 16.95 NOW 13.95

MEN'S HOSIERY Reg. 65¢ & 85¢ pr. NOW 49c 3 PR. 1.25

BASQUE SHIRTS
Plain colors and fancy patterns. Cottons, Lisle and Rayons. With or without collars.
Were 2.95 — 2.59 2 for $5
Were 3.95 — 3.59 2 for $7

SWIM TRUNKS
Plaids and Checks Boxer Styles
Were 5.00 – 5.95 — 3.89
ODD LOT Fancy Patterns
Were 5.00 – 5.95 — 1.98
FANCY SWIM SETS Trunks & Shirt
Were 13.95 — 9.95

BOYS' DEPT.

SWIM TRUNKS
Cotton Gabardine Boxer Style
Were 1.95 NOW 1.59
Were 2.50 NOW 1.89
FANCY PLAIDS Were 2.95 – 3.95 — 2.69

Short Sleeve **KNIT SHIRTS** Crew Neck Styles
Were 1.95 NOW 1.29
Plain Colors or Fancy Patterns. With Collars.
Were 2.50 to 2.95 NOW 1.89

Short Sleeve **SPORT SHIRTS**
PLAIDS and Assorted Solid Colors . . . .
Were 2.95 NOW 2.29
PLAIDS and Assorted Fancy Patterns.
Were 3.50 – 3.95 NOW 2.89

BOYS' SHOES BOSTONIANS 6.95 Were 7.95 - 8.50

Elander & Swanton INCORPORATED
ANDOVER, MASS. EXETER, N. H.

PLAYGROUND ACTIVITIES DRAW LARGE CROWD

(Continued from Page One)

contest (18 entries) 14 and up, 1, Allan Smeltzer; 2, Frank O'Hara; 3, Robert Gianetti.

The next special event at the Vale will be a pet show Friday morning. Bead work is the handicraft project for this week.

Play day was held last Thursday morning at the West Center playground with the following winners: Blow it home relay race, won by Douglas Stevens, James White, Barry Meehan and Karla Haartz; clothespin relay, won by David Lermond, Renee Dubocq, Richard Land and Michael Lebreck; 25 yard dash relay, won by Jimmy White, David Lermond, Michael Lebreck and William Dubocq; free style race, 1, Billy Dubocq; 2, Jackie Gorrie; 3, James White; 4, David Lermond; free style dash, 1, David Lermond; 2, Robert Land; 3, Jackie Gorrie; shoe scramble, 1, Renee Dubocq; 2, James White.

Next Thursday morning a doll, toy and stuffed animal show will be held at West Center where 68 youngsters are enrolled. Those enrolled in handicraft work are making potholders this week.

The North District held a doll, toy and stuffed animal show last Thursday afternoon. There are 65 children engaged in the various activities where leather work will be taken up by those doing handicraft during the week.

Winners at the North District in the special events were: Best stuffed animals, 1, Barby Cartier; 2, Nancy Godek; most unusual doll, 1, Pamela Welch; 2, Paula Chlebowski; most realistic toys and dolls, 1, Freddie Welch; 2, Bernard Levesque; 3, Maureen Gaudette.

The Shawsheen has a registration of 184 and many of them took part in the special event last week which was a parade on wheels. The prize winners were: 1, Sally Guild; 2, Richard Guild; 3, tie between Bruce and Peter Schwartz. A special award for a soap box entry was made to Bart McEvoy for originality. The judges were: Connie Weldon, Betty Sheeley and Janet Skulski.

On Friday a stunt day will be held at Shawsheen. The handicraft group this week is busy with articles of jewelry.

Over 50 youngsters and their parents attended the recent special event at the Indian Ridge playground, a doll show held last Friday morning.

Prizes were awarded to the following for their entries in the events: Prettiest, 1, Patsy Daly; 2, Rosalie Milne; 3, Margo Cleary; smallest, 1, Marcia Auchterlonie; 2, Ruth Ann Hulse; 3, Jane Valentine; largest, 1, Susan Townsend; 2, Ruth Ann Hulse; 3, Christine Condee; stuffed toys, 1, Robert Done; 2, Joseph Sweeney, 3, Russell Keeler. The gold ribbon for the best doll in the show was awarded to Patsy Daly.

The judges were: Raymond Hutchins, Lawrence Vosti, Miss Hayward and Jean Dumont.

Handiwork this week is being conducted in gimp. A costume show is the next special event at Indian Ridge.

Youngsters at the Central playground showed up last Friday with 82 dolls to be entered in the doll show. The winners: Stuffed dolls, 15 entered, 1, Jerilyn Bissett; 2, Patricia Porter; 3, Charles Gray; smallest, 14 entered, 1, Mary K. Barrett; 2, William Barrett; 3, James Igoe; prettiest, 27 entered, 1, Sharon Pryce; 2, Mary Alice Snyder; 3, Eleanor McCarthy; most unusual, 20 entered; 1, Patricia Porter; 2, Virginia Snyder; 3, Sharon Pryce; largest, 6 entered, Jerilyn Bissett; 2, Brenda McKittrick; 3, Dorothy Gaudet. The gold ribbon for the best all-around doll was awarded to Sharon Pryce.

Plaster figurines will be the subject of those engaged in handicraft work at the Central. The registration is 364.

Playground Baseball

A team made up of players in the Playground league coached by William Igoe played a Lawrence team at the Mullaney playstead July 19 and won 11 to 4.

The local lineup was: A. Lefebvre, 2b., F. Emmett, 3b., K. Damon, 1b., D. Dzioba, cf., W. Cronin, rf., J. Matton 3b., J. Brookover, lf., D. Anderson, c., M. Costello, p., G. Damon, rf., and A. Porter, cf. Andover made 11 runs, 9 hits and 3 errors to 4 runs, 4 hits and 4 errors for Lawrence.

Features of the game were Costello's four-hit pitching and the effensive and defensive work of Cronin and Lefebvre.

A team composed of players from the North Common of Lawrence will meet a playground team here July 27 at 10 a.m.

In another playground game July 13 the Andover A's won 10-2 from the Andover Hotshots. John Matton of the Hotshots made a home run.

Plans are being made for the annual playground outing which will be held at Canobie Lake park Tuesday, Aug. 3.

Pvt. Jackson B. March, son of Mr. and Mrs. Lindsay J. March, 16 Florence st., who has arrived at Fort Dix, N.J., and has been assigned to Co. L. 272nd. Inf. Reg. of the 69th Infantry Division. Before entering service he attended the Memorial high school at Middleboro and the University of Maine, and was formerly employed by the Massachusetts Department of Forests and Parks.

TWILIGHT LEAGUE

The standings to July 21;

	Won	Lost
CYO	4	1
Browns	3	2
B'Vale	2	4
West And.	1	3

Recent games: July 14, Browns 3, Ballardvale 2; July 19, CYO, 3, Ballardvale 2.

The schedule through next week is as follows: July 23, CYO vs West Andover; July 26, Ballardvale vs CYO; July 28, West Andover vs Browns; July 30, Ballardvale vs Browns.

RAILWAY SEATING

The Heywood-Wakefield company of Gardner is furnishing the entire seating needs of the 14 new Santa Fe dome cars which will be in service within a few months. This Gardner concern manufactures approximately 90% of all the railway seating in the United States and Canada.

TOWNSMAN BUSINESS DIRECTORY

AUTO REPAIRS

CLARK MOTOR CO.
AUTHORIZED
CHRYSLER - PLYMOUTH
SALES and SERVICE.
PAINTING and BODY WORK
IN OUR OWN SHOP.
41 PARK ST., ANDOVER
Tel. Andover 333

PARK ST. GARAGE
GENERAL AUTO REPAIRING
JENNEY GAS & OILS
33 PARK ST. TEL. 240

BUILDING MATERIAL

LUMBER - PAINTS
WALLPAPER
HARDWARE
SPORTING GOODS
AMMUNITION – TARGETS
J. E. Pitman Est.
63 PARK ST., ANDOVER
TEL. 664

CESSPOOLS

CESSPOOLS PUMPED OUT
—ALSO—
Cesspools and Septic Tanks Installed
CHARLES CORBEIL
TEL LOWELL 7236

CLEANSERS & DYERS

CLEANSING
PRESSING
TAILORING
MEN'S AND LADIES' GARMENTS
CALL 1169
Elander & Swanton
56 MAIN ST.
ANDOVER, MASS.

ADVERTISE YOUR BUSINESS
IN THE TOWNSMAN
CLASSIFIED DIRECTORY
CALL AND. 1943

ELECTRICIANS

Archie A. Gunn
MASTER ELECTRICIAN
Wiring for
Oil Burners – Light – Power
MOTOR & APPLIANCE REPAIRS
41 PINE ST. TEL. AND. 920

C. A. HILL & CO
Electrical Contractor
CHARLES A. HILL, JR.
Call us for every residential, commercial and industrial electrical service.
LIGHTING ENGINEERS
13 Chestnut St. Tel. 1076

DALE E.
WEBSTER
Electrician
MOTOR & APPLIANCE REPAIRS
* PROMPT SERVICE *
Work Called For and Delivered
31 PINE ST. TEL. AND. 2105

PHOTOGRAPHERS

LOOK
PHOTO SERVICE
DEVELOPING – PRINTING
CAMERAS & SUPPLIES
PICTURE FRAMING
MUSGROVE BLDG., TEL. 1452

SERVICE STATION

Here To Serve . .
John M. Murray
Gulf
Super Service
COR. MAIN AND CHESTNUT STREETS

TRAVEL

ANDOVER
TRAVEL BUREAU
Agency For All Airlines and Steam Ship Lines
21 MAIN ST. TEL. 775-1098
Fred E. Cheever, Mgr.

JEWELERS

John H.
GRECOE
Jeweler • Optician
Hearing Aids
48 MAIN ST.
TELEPHONE 830

RESTAURANTS

CHOICE OF FINE FOODS AND LIQUORS
LOUIS SCANLON'S
☆ ON THE ANDOVER LINE ☆

REAL ESTATE

Fred E. Cheever
REAL ESTATE
21 MAIN STREET
TELS. 775 & 1098

W. SHIRLEY BARNARD
Real Estate and Insurance
at
Main and Barnard Streets
Telephone 202

FOR BUYERS – NOT LOOKERS
List Exclusively with
R. C. SIMMERS
REAL ESTATE – INSURANCE
86 MAIN ST. TEL. 2316

K. C. KILLORIN
REALTOR
77 Main St. Andover
Tel. 2272

EUGENE A.
BERNARDIN, JR.
INSURANCE - REAL ESTATE
3 MAIN ST. TEL. 2207-W

WALLPAPERS

WALLPAPER
ALLIED PAINT STORES
Joseph T. Gagne, President
34 Amesbury St. Lawrence

AN UNDIVIDED RESPONSIBILITY
We SELL INSTALL SERVICE GUARANTEE
MEMBER NATIONAL ASSOCIATION OF MASTER PLUMBERS
BUCHAN and McNALLY
PLUMBING & HEATING CO.
26 PARK STREET
TEL. AND. 121

Jackson B. March, son
and Mrs. Lindsay J.
16 Florence st., who
rived at Fort Dix, N.J.,
as been assigned to Co.
nd. Inf. Reg. of the 69th
y Division. Before enter-
vice he attended the Me-
high school at Middle-
and the University of
and was formerly em-
by the Massachusetts
ment of Forests and

vill meet a playground team
ly 27 at 10 a.m.
other playground game July
Andover A's won 10-2 from
dover Hotshots. John Mat-
the Hotshots made a home

s are being made for the
playground outing which
held at Canobie Lake park
y, Aug. 3.

IGHT LEAGUE

ndings to July 21;

	Won	Lost
.....	4	1
ns ...	3	2
e	2	4
And...	1	3

nt games: July 14, Browns
rdvale 2; July 19, CYO, 3,
vale 2.

schedule through next week
follows: July 23, CYO vs
dover; July 26, Ballardvale
; July 28, West Andover vs
July 30, Ballardvale vs

AY SEATING

Heywood-Wakefield com-
Gardner is furnishing the
eating needs of the 14 new
e dome cars which will be
ice within a few months.
rdner concern manufactures
nately 90% of all the rail-
ating in the United States
ada.

UNDIVIDED RESPONSIBILITY
We SELL INSTALL SERVICE GUARANTEE
NATIONAL ASSOCIATION OF MASTER PLUMBERS

BUCHAN
and
McNALLY
MBING & HEATING CO.
26 PARK STREET
TEL. AND. 121

SELL IT! BUY IT RENT IT TRADE IT HIRE IT thru the WANT ADS

Engagement

Szyperski — Middleton

An early fall wedding is planned by Miss Janet A. Middleton, whose engagement to Technical Sergeant Raymond H. Szyperski, son of Mr. and Mrs. Casimir Szyperski, 961 Genesee st., Buffalo, N.Y., is announced by her parents, Mr. and Mrs. Albert Middleton, 70 Essex st. The couple met while both were on duty with the armed forces in Newfoundland.

Miss Middleton is stationed at the Pepperell Air Force base, Newfoundland, as airman first class, with the U.S. Air Force. She is a graduate of St. Mary's high school, Lawrence. Her fiance is a graduate of Buffalo Technical high school and is stationed at Barksdale Air Force base, Shreveport, La.

MARRIAGE RETURN

The following marriage return has been filed in the office of Town Clerk George H. Winslow:

William Clinton Moore, S. Main st., and Winifred Dumond, 26 Edmunds st., Franklin, N.H., married July 10 by the Rev. Fr. Stanley J. Piwowar at Franklin, N.H.

WEDDING INTENTIONS

The following wedding intentions have been filed in the office of Town Clerk George H. Winslow:

Philip B. Howard, 234 S. Main st., and Elizabeth Howe, 460 Osgood st., North Andover.

Alfred Duke, 11 River st., and Elaine Rondeau, 15 Gilbert st., Lawrence.

Personals...

Dr. and Mrs. Vincent T. Young of Knoxville, Tenn., recently visited Dr. Young's mother, Mrs. Mary Young, 383 N. Main st.

Midshipman Winfield M. Sides Jr., son of Mr. and Mrs. Winfield M. Sides, 89 Bartlet st., a student at the U.S. Naval academy is on a training cruise in European waters.

Mr. and Mrs. Eric T. Turner of Sweeney ct., have returned from a two weeks' vacation which they spent in Naples, Me., and Mount Holly, N.J.

Mr. and Mrs. Fred C. Hardy, 46½ High st., were recent visitors at Plum Island.

Miss Katherine McNally, 11 Summer st., recently was hostess to members of Court St. Monica, CDA., at an outdoor card party at her home.

Mr. and Mrs. Paul Monette and family of 37 High st., have been vacationing at Hampton Beach.

The Picard family of Topping rd., spent last week at Salisbury Beach.

Mrs. Arnold Steinke of Jefferson, Iowa, has returned home after spending two weeks' with her family, the McMillans of 214 N. Main st.

Dorothy and Richard Hird of Topping rd., are enjoying a vacation at the summer home of their grandmother, Mrs. Walter Hird, at Hampton Beach.

Mrs. Herbert Folley of Essex st., is on vacation this week from her duties at the Andover Townsman.

WITH TREE COMPANY

Albert R. Retelle, son of Mr. and Mrs. A. J. Retelle of River rd., after serving two years in the army has joined the Dodge Associates of Wenham and will be manager of their Andover district. Mr. Retelle is at present living in Boxford.

It's surprising, but true, that most any woman after obtaining a divorce feels like a new man.

We have learned by this time that you can't clean up the world with soft soap—it takes grit.

"I'm returning it because it's light enough for a woman to use—that's why."

At The Library

COMING EVENTS

July 23, 10:15 a.m. Puppet making group.
July 26, 10:15 a.m. Puppet making group.
July 27, 10:15 a.m. Games and quizzes for boys and girls.
July 28, 10:15 a.m. Story hour.
July 29, 10:15 a.m. Record listening hour, all ages.

NEW BOOKS

Interested in far-away places? Try one of these, available at the library:

Europe, A Journey With Pictures, Fremantle.
Unusually beautiful book, including studies of everything that interests tourists; buildings, art tresures, scenery, castles — including Greece, Yugoslavia, Spain and Portugal. Over 270 photographs, with delightful comment.

Orinoco Adventure, Acebes.
Personal account of travel through the jungles of South America, a one-man expedition.

McKay's Guide To The Far East And The Middle East, Gellhorn.
A world traveler gives first hand information about Japan, Formosa, Hong Kong, Saudi Arabia, Iraq, Syria, Lebanon, Jordan, Israel, Egypt, and Hawaii.

Red Dust Of Kenya, Simpson.
Autobiography of a young bride who followed her husband into the wastelands of Central Africa, where she settled on a thousand acre farm in Saltlick Valley.

Born On Snowshoes, Shore.
Evelyn Shore and two sisters grew up in a cabin in the Artic. This true story tells of their adventures and hardships, their trap lines, fur trading in temperatures often 60 to 70 degrees below zero. Better to read than to attempt!

Other good travel books: Blind White Fish In Persia, Smith; Island Peoples of the Western Pacific, Krieger; The Vienna Scene, Hirschenhauser; China, Wenley; Burma, Gateway To China, Deignan; Spain And Portugal, Ogrizek; Far, Far From Home, McKenney; Frankfurt And The Taunus, Baedeker; Munich And Its Environs, Baedeker; New Guide To Mexico, Toor.

And here are a few recent additions which will interest those who consider a home: Before You Buy A House, Callender; Quality Budget Houses, Ford; How To Plant Your Home Ground, Aul; The Future Of Architecture, Wright; Practical Electrical Wiring, Richter; How To Mix Colors, Bustanoby; Homes Of The Brave, Robsjohn-Gibbings; The Home Planner, Homograf Company; How To Plan A House, Townsend.

CLASSIFIED ADS

Personal a

ATTENTION HOUSEWIVES — Highest prices paid for old washing machines, Singer sewing machines. 2¢ a pound for house rags. In fact we buy everything. Ted's Salvage, Tel. Andover 938-J. A-15-22-29-5

Lost and Found b

ANDOVER SAVINGS BANK pass book No. 61283, has been lost and application made for payment in accordance with Sec. 20, Chap. 167 of the General laws. Payment has been stopped. B-22-29-5

Services Offered c

TRASH, GARBAGE & Disposal. Trash 30¢ per barrel. Garbage 25¢ per week. Cellars, yards, stores and factories cleaned. Any refuse removed. Frank J. McLaughlin, Ballardvale St., North Wilmington. Tel. Oliver 8-2371. C-TF

CLOCKS REPAIRED, old and new, called for and delivered too. Harold Dennison, 83 High St., Andover. Tel. And. 2222-M. C-TF

DRESSMAKING and Alterations. Specializing in children's clothing. Mrs. C. A. Piquette, 6A Burnham Rd., Tel. Andover 2035-W. C-TF

GENERAL WORK, Landscaping; Cellars and Attics Cleaned. Grade A Loam, Sand, Filling and Stones. Garbage removed. Romano Trucking. Tel. And. 946-J. C-TF

ALTERATIONS AND Dressmaking skillfully done. Quick dependable service. Mrs. Alice Hewett, 35 Washington Ave., Tel. 283-M. C-TF

Help Wanted—Female h

AVON COSMETICS offer splendid earning opportunity for capable woman. Interesting restful training by sound color films. Write 205 Tremont St., Melrose, Mass. H-22

WANTED — GIRL for part time work. Typing and shorthand. Write Box H-20, Andover Townsman, Andover, Mass. H-22

TRY A TOWNSMAN
WANT AD — CALL 1943

Work Wanted—Male k

DO YOU NEED reliable 15 year old boy to take care of grounds while you're on vacation, or steady? Experienced in such work. Call Andover 2897-W. K-15

Articles for Sale o

FOR SALE — Dual Crawford combination oil and gas range. In excellent condition. Green and cream enamel finish. Make us a reasonable offer. Tel. Andover 2360-M. O-22

FOR SALE — Mahogany office desk and chair. Combination RCA radio and record player, and Schwinn girl's bicycle. Call Andover 1384. O-15-22

Houses for Sale q

SOUTH MAIN ST., corner County Road. Attractive 7 room home. Conveniences. Large porch. Garage and shop, poultry house. New homes of different types, well located. Land by the acre or lot. Miss Thomes, Rocky Hill Rd., Andover. Tel. con. 1-8-15

Wanted to Buy u

ANTIQUES OR ANYTHING old. Marble-top. Walnut, Grape and Rose-carved Furniture, Glass, China, Silver, Jewelry, Clocks, Prints, Frames, Guns, Coins, Furniture Etc., William F. Graham Jr., 165 Golden Hill Ave., Haverhill, Mass. Telephone Haverhill 23708. Will call to look. TF

WANTED — Used small upright piano, in good condition. Call Andover 650-J. U-22

PHILLIPS ACADEMY GRADUATE buying picture frames, old desks, jewelry, dishes, dolls, and marble top furniture. Appraisals given in strictest confidence. Tel. Lawrence 83072. TF

ANTIQUES — Am interested in buying good furniture and general furnishings of early type. The Wagners, 18 Andover St., Georgetown, Mass. Tel. Georgetown 7161.

Entertains Group At Summer Home

Mrs. Anna Flynn Walsh, 1 Forbes lane, was hostess to a group of friends and relatives at a house party held at her summer home, Windham, N.H., over the Fourth of July weekend. Mrs. Walsh was assisted by her mother, Mrs. James P. Flynn and daughter, Anne Marie.

House guests were: Mr. and Mrs. James P. Flynn Jr. and James III of Chicago, Ill.; Mr. and Mrs. C. J. McNally of Allentown, Pa.; Joseph A. Flynn of Lawrence; Mr. and Mrs. Joseph McCarthy and Joseph of Yonkers, N.Y.; Cadet Charles B. King of West Point; Miss Mary Crowley of Lawrence and Miss Tamara Tilotson of Nashua, N.H.

A promise is a small outlay intended to pay large returns.

JACKSON LUMBER CO. INC.
The Department Store for Home Builders
LUMBER
HARDWARE
AND A COMPLETE LINE OF BUILDING MATERIALS
10-12 JACKSON ST. LAWRENCE
TEL. 4141

THE ANDOVER Steam Laundry INC.
ANDOVER TEL. 110
COMPLETE LAUNDRY & DRY CLEANING SERVICE
CONSISTENT QUALITY
Hewitt Bros., Proprietors

GEO. W. HORNE CO.
LAWRENCE, MASS.
TAR AND GRAVEL ROOFING SHEET METAL WORK
SPECIALIZING IN ASPHALT SHINGLING
Telephone 7339 Established 1854

SAFE-BUY USED CARS:
1954 MERCURY MONTEREY — 4 door sedan, Fully equipped, radio, heater, Mer-O-Matic, power steering and power brakes, etc. Executives car.
1951 FORD DELUXE TUDOR, Radio, heater. Real economy.
1949 MERCURY — Two to choose from.
1950 PACKARD, 4 door, radio, heater, ultramatic. Real luxurious.
"KEN" CROMPTON'S
ARLINGTON MOTORS, INC.
Your Mercury and Lincoln Dealer
Authorized Sales and Service
422 BROADWAY • LAWRENCE • TEL. 37188

DAY and NIGHT
TAXI SERVICE
ANDOVER TAXI SERVICE
... CALL 414 ...
POST OFFICE AVENUE

Call Us...
Automatic Heating
HEADQUARTERS
in Greater Lawrence
SALES & SERVICE
24 HOUR SERVICE
FREE HOME HEATING SURVEYS
CYR
OIL COMPANY
00 WATER ST. LAWRENCE
TEL. 32775

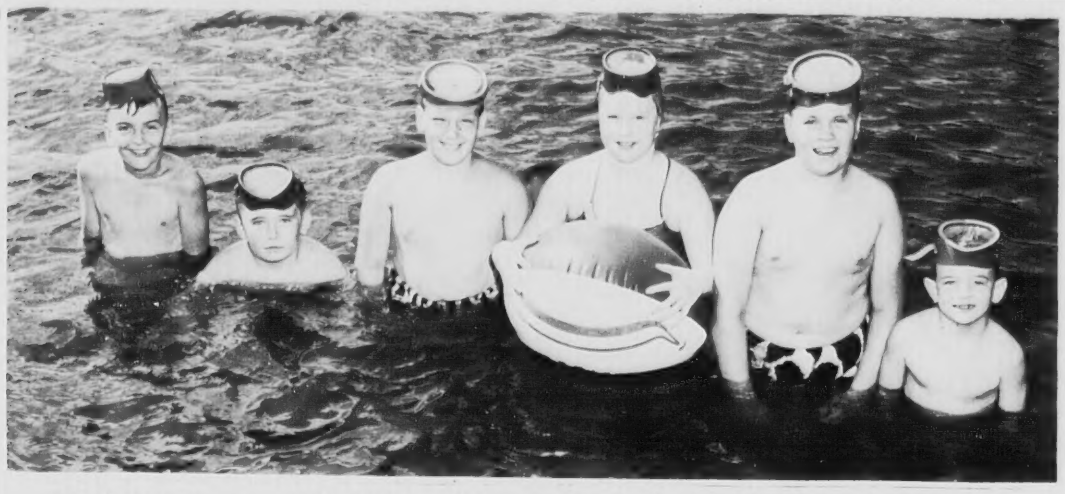

Pomp's has its own corps of "frogmen" (and a "frogwoman") at the swimming beach almost daily with their underwater masks to aid them in their explorations of the deep. Here's a group our photographer caught recently. From left to right: Kenney Cieslik, Jay Sullivan, Dennis Gendron, Janet Workman, John Langdell and John Engel. (Look Photo)

Local Girl Injured In Auto Accident

Riding in an auto that went over a stone wall in Georgetown last Saturday afternoon Barbara A. Gould of Maple ave., was reported by police to have suffered ankle injuries.

Police Chief Raymond Kneeland of Georgetown said the car was operated by Roger P. Dea of Summer st., who reported that while traveling west on Route 133 near the Boxford line he was blinded by the sun and lost control of the vehicle which failed to negotiate a curve. The auto climbed the stone wall and came to a stop in an open field.

The girl later went to the Lawrence General hospital where she was treated for a leg fracture and released.

PERMITS ISSUED FOR ALTERATIONS

(Continued from Page One)

River st., rear porch; Cedric Perry, S. Main st., relocate door; Leon Houghton, S. Main st., addition to kitchen; Phillips academy, school st., Sumaritan House, interior alterations and add two windows.

The estimated cost of new buildings for which permits were issued in June was $266,750 and for alterations $19,151.

Subscribe to The Townsman

PAUL'S 127 MAIN ST. TEL. 2125
25 Years' Experience
Dressmaking Remodeling Alterations
Ladies' Suits, Coats and Dresses Made to Order

Sportsmen To Hold Shooting Events

Members of the Andover Sportsman's club, Inc., who attended the all-day fishing party off Plum Island last Sunday returned with 110 king-sized mackerel. Over 200 pollack were caught but returned to the ocean.

The club will hold a twilight trap shoot at 6:30 p.m. Tuesday, July 27. The archery shooting usually held Monday nights, and the small bore shoot usually held Wednesday nights will be combined with this event. The archery, which will be held indoors, will be open to women. The small bore shoot will follow and refreshments will be served.

The club extends a welcome to all visitors and sportsmen who wish to attend and participate in these events.

SPORT AWARDS

Two local boys were among the 310 members of Harvard college spring sports teams this year who received letters or numerals. Leo H. Daly, 40 Morton st., received major numerals in freshman outdoor track, and Charles Flather, 45 Abbot st., received a minor letter in varsity sailing.

A man with no prejudices usually has no convictions.

Recently, in a nearby state, a golf course was cut up into lots and new homes built. The caddies were left holding the bag.

NOW FOLKS . . .

speaking of homes, we can care for your need whether you are building new or re-modeling. Our stock of

DOORS
WINDOWS
THERMOPANE
GLASS BLOCKS
PAINT
GARAGE DOORS

is complete. May we quote you?

P. S.—Zeb says a fellow who can smile when all around him goes wrong is a golf caddie.

Lawrence Plate & Window Glass Co.
417 Canal St., Lawrence
Tel. 37151

K. of C. To Hold Outing In Fall

Plans for an outing of Andover council, 1078, Knights of Columbus sometime late in September are being made and several committees to carry on arrangements have been appointed.

Robert Noonan and John Friel are co-chairmen and are being assisted by the following: Refreshments, Paul Carey, Francis Kelly and Charles Stanley; sports, William Tammany, James Doherty, Peter O'Hagen and William Morgan; transportation, Kenneth Hird, Charles Regan and James Gordon; tickets, Paul Gibbons, Harold Gurry, Henry Dolan, William Doherty, Frank Nelligan and Thomas Garvey.

Seeks Governor's Council Nomination

Atty. Michael J. Batal of Lawrence announces his candidacy for nomination as governor's councillor from the Fifth Councillor district.

Atty. Batal is a graduate of Lawrence high school with the class of 1915 and Boston university Law school with honors in 1921. He has been a practicing attorney in Lawrence since his admission to the bar in 1921, and is a member of the Massachusetts, Lawrence and American Bar associations, American Legion, Forty and Eight, Massachusetts Legislative association and Lawrence lodge of Elks.

He has been active in a number of charitable and civic organizations and for the past 26 years has been secretary of the Lawrence Kiwanis club. He served in the Massachusetts legislature from 1940 to 1952 when he retired.

Atty. Batal resides with his wife at 51 Dartmouth st., Lawrence, and has two children, Barbara Rich of Boston and 2nd Lt. Michael J. Batal Jr. U.S. Army, and is the brother of Dr. John T. Batal, medical examiner, Fifth Essex district, and Dr. A. J. Batal.

CONSIDER FOUR SITES FOR HIGH SCHOOL

(Continued from Page One)

high school building and a three-year senior high school building, the latter to be new.

At last Thursday's meeting the idea of having a two-year junior high and a four-year senior high was also discussed.

ACADEMY BARBER SHOP
96 Main St. Near A & P
3 BARBERS – GOOD SERVICE
Mon. - Tues. - Wed. 8:30 to 6
Fri. - Sat. 8:30 to 7
CLOSED ALL DAY THURSDAYS

NORTH READING DRIVE-IN THEATRE on ROUTES 28 and 62
Now Thru Saturday
Two, Big Technicolor Hits
VAN HEFLIN
Tanganyika
– co-feature –
AUDIE MURPHY
"DRUMS ACROSS THE RIVER"
Sunday to Tuesday
Mickey Spilane's
The Long Wait
– co-feature –
JOANNE DRU
"SOUTHWEST PASSAGE"

1954 Westinghouse
FOOD FILE

REFRIGERATOR-FREEZER
The ONLY Refrigerator with
A SPECIAL PLACE
A SPECIAL COLD
for each and every kind of food!
MODEL DFG 123
478.77
BUDGET PAYMENTS
Other Models to Suit YOUR Needs
Albert E. Schlott, Inc.
314 So. Broadway Lawrence Tel. 22161

Reputable Jewelers for Over 79 Years

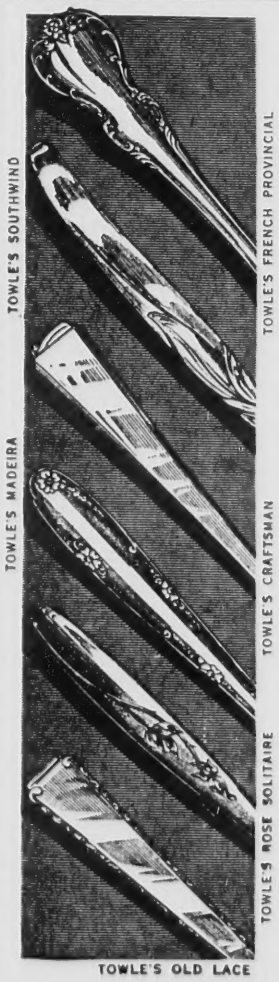

For Your
TOWLE STERLING
Look To
SCANNELL'S
Authorized Towle Representative
Most Pieces In Stock At All Times
- Just Call -
25204 - 25205
We'll Gift-Wrap and Deliver Without Extra Charge
CHARGE - BUDGET - CLUB PLAN
Scannell's
FORMERLY SCHNEIDER'S

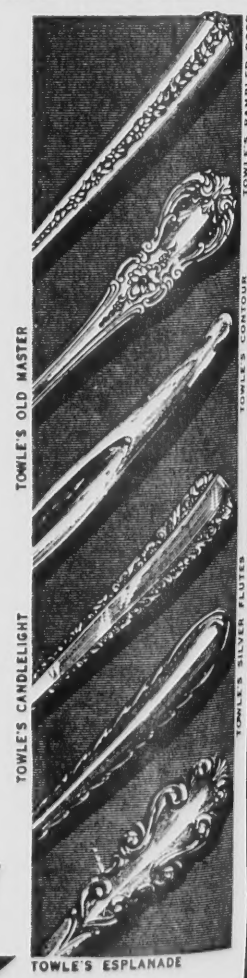

312 - 314 ESSEX STREET CENTRAL BUILDING LAWRENCE